

BestDT*
sonicVision Processing

Run 3 : 1430m - 2165m (1/200)

* A Mark of Schlumberger

Using the following logs: sonicVision

COMPANY: BEACH PETROLEUM
WELL: PEEJAY-1
FIELD: WILDCAT
RIG: WEST TRITON
STATE: TASMANIA
COUNTRY: AUSTRALIA
Date Logged: 27-NOV-2008
Well Location: BASS STRAIT
Date Processed: 28-Nov-2008

Elevations: KB: 34.15m GL: -78m

API Number: 08ASQ0031

FOLD HERE The well name, location and borehole reference data were furnished by the customer.

All interpretations are opinions based on inferences from electrical or other measurements and we cannot, and do not guarantee the accuracy or correctness of any interpretation, and we shall not, except in the case of gross or willful negligence on our part, be liable or responsible for any loss, costs, damages or expenses incurred or sustained by anyone resulting from any interpretations made by any of our officers, agents or employees. These interpretations are also subject to Clause 4 of our General Terms and Conditions as set out in our current Price Schedule.

Field Recording:	Location:	Software Version: 13X0-101	Engineer: MARGANDA
Office Recording:	ICS Center: Melbourne	Baseline: GF 4.4 DC2	Log Analyst: A. Datey
Mud and Borehole Measurements:			
Rm @ Measured Temperature:	@	BHT:	Bitsize: 12.25in
Rmf @ Measured Temperature:	@	Type Fluid in Hole:	WATER BASE MUD
Rmc @ Measured Temperature:	@	Mud Density: 1.13835g/cm3	

Remarks:
sonicVision 8 run in hole drilled with 12.25" bit
See bottom of the QC log for processing parameters.
DT Compressional value in Coal intervals might not be accurate.

ITT PIPS - Small : 1ms ; Large : 10ms

MD
1 : 200
m

ITT PIP

0 () 5

Gamma Ray

(gAPI)

200

Compressional Delta-T (DTCO)

(us/ft)

40

1430

1440

1450

1460

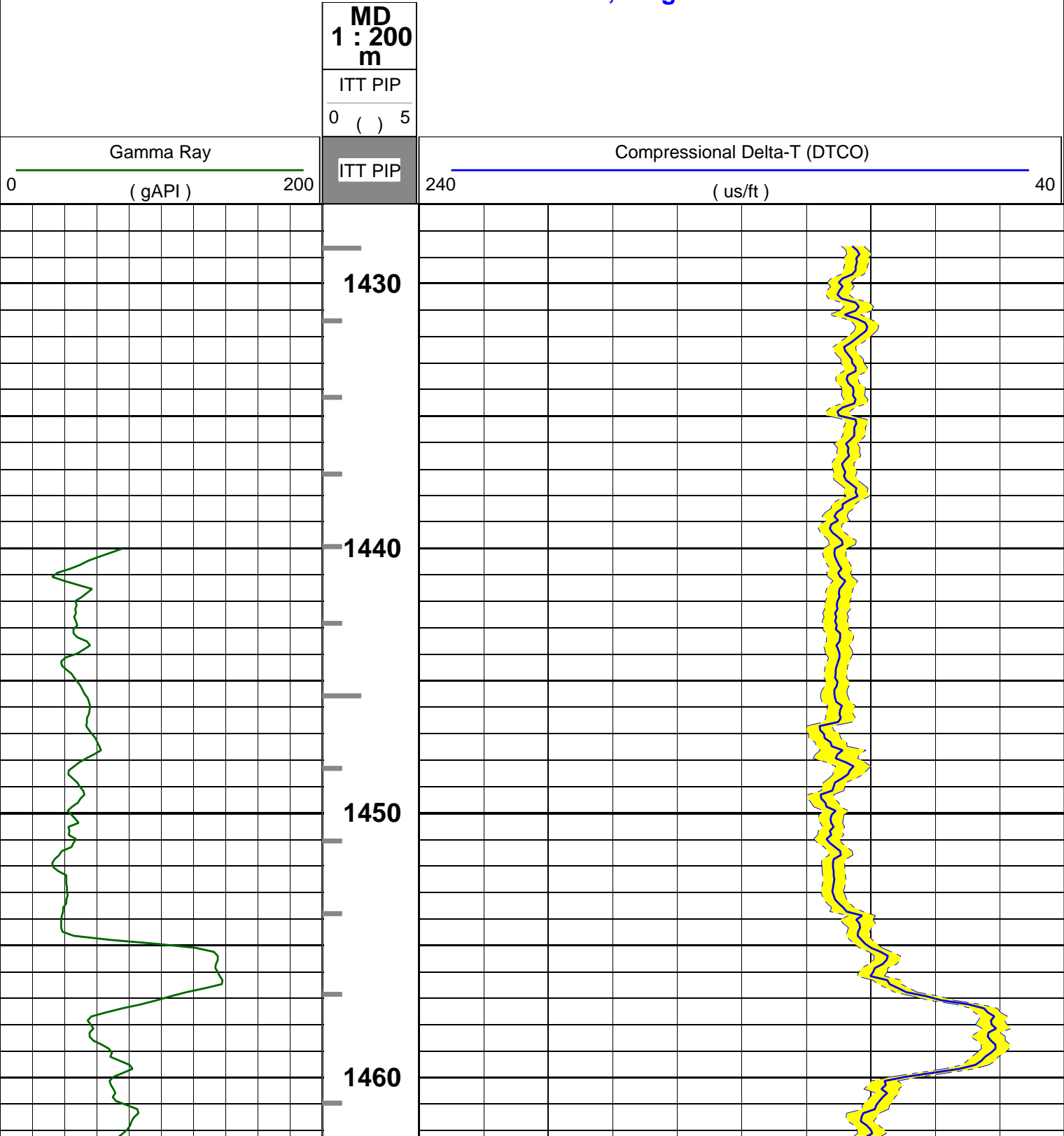

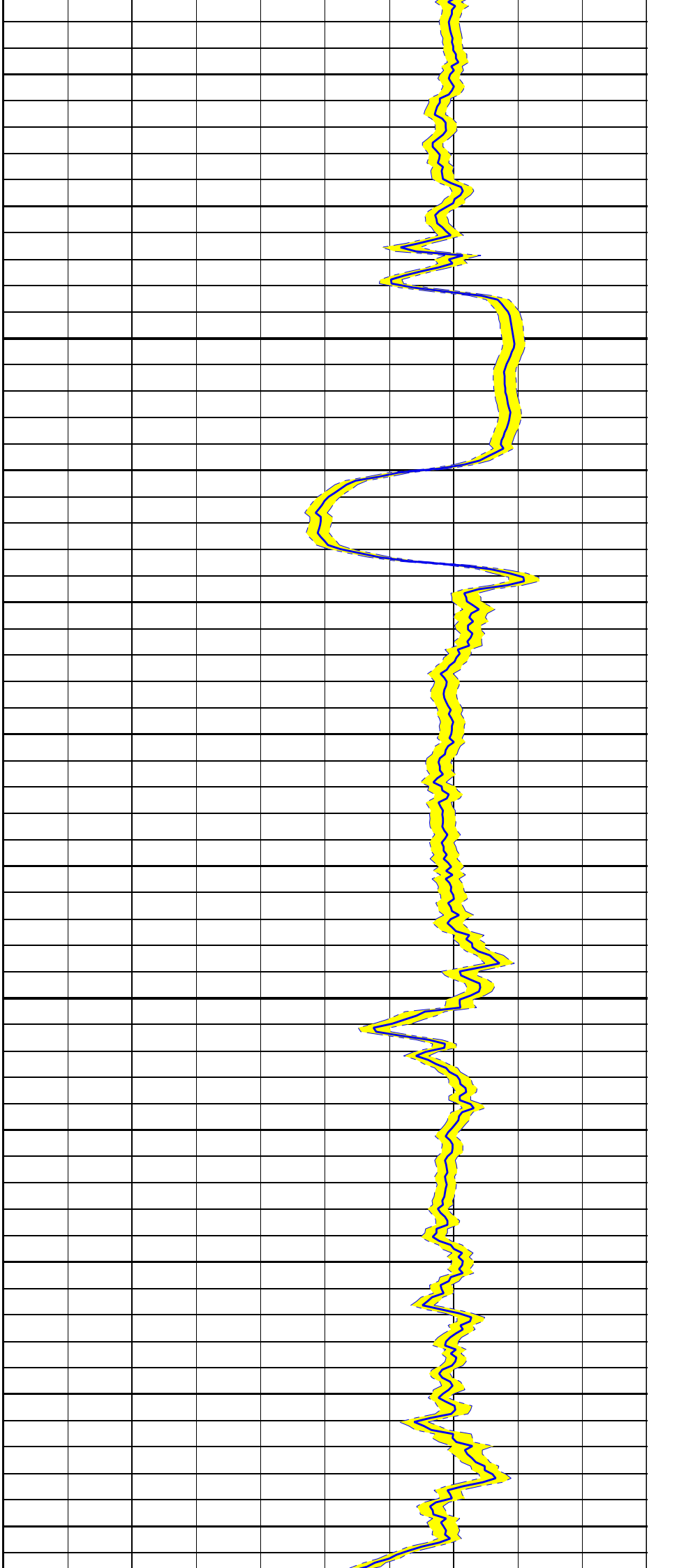
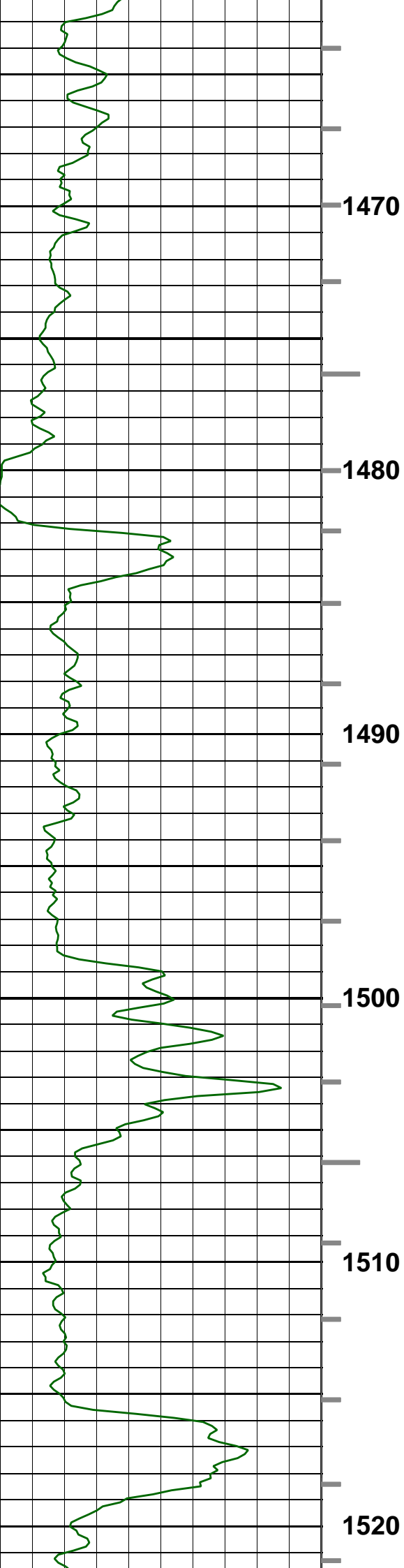

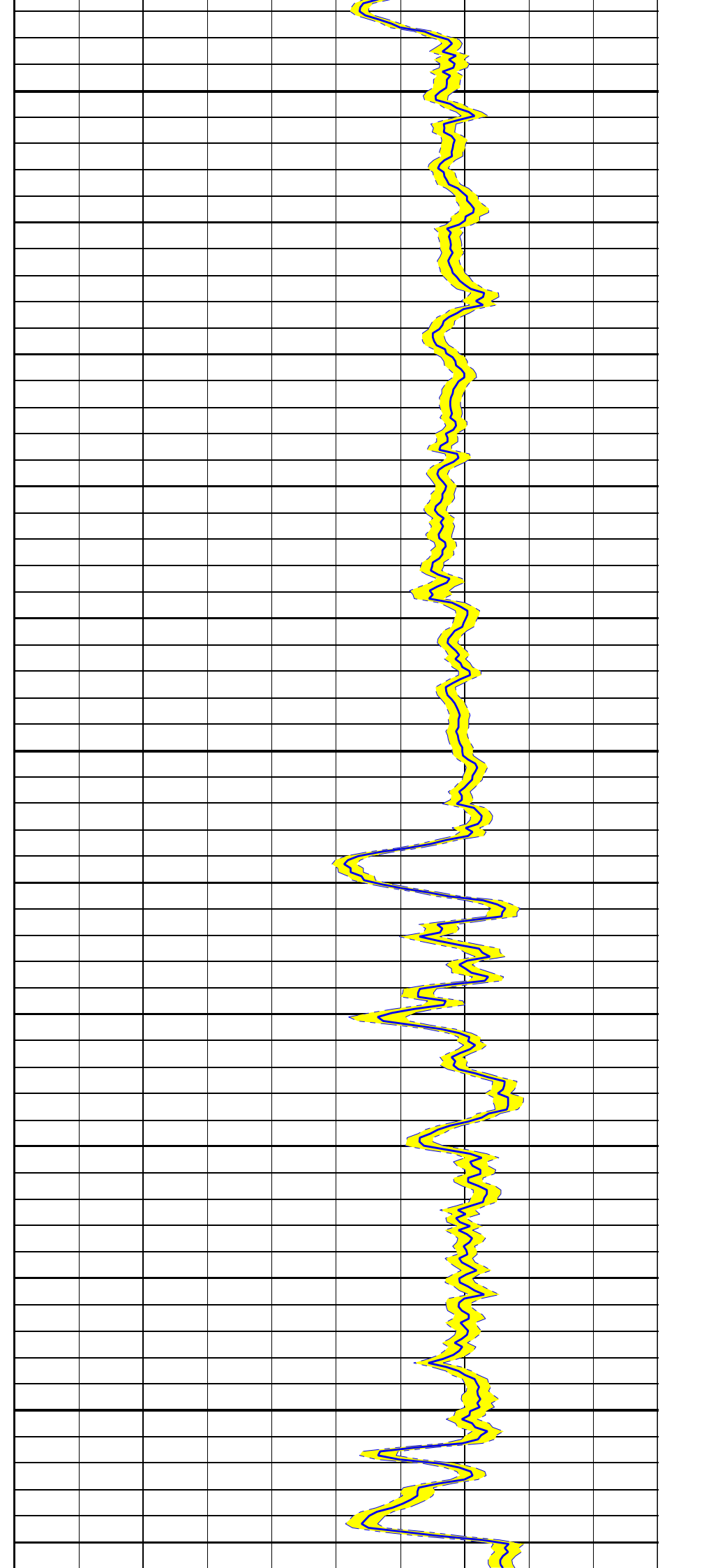
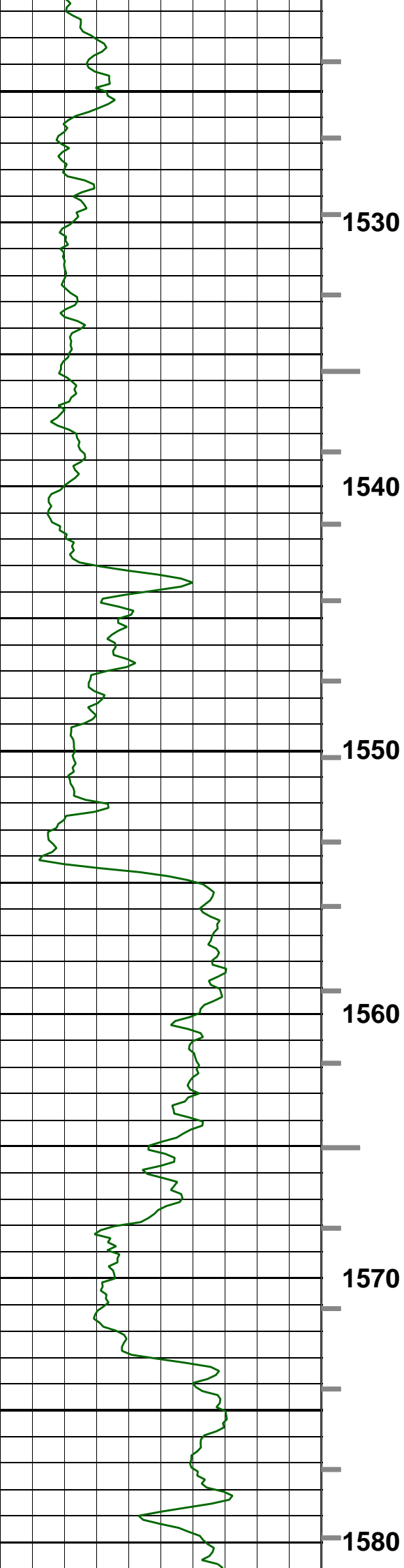

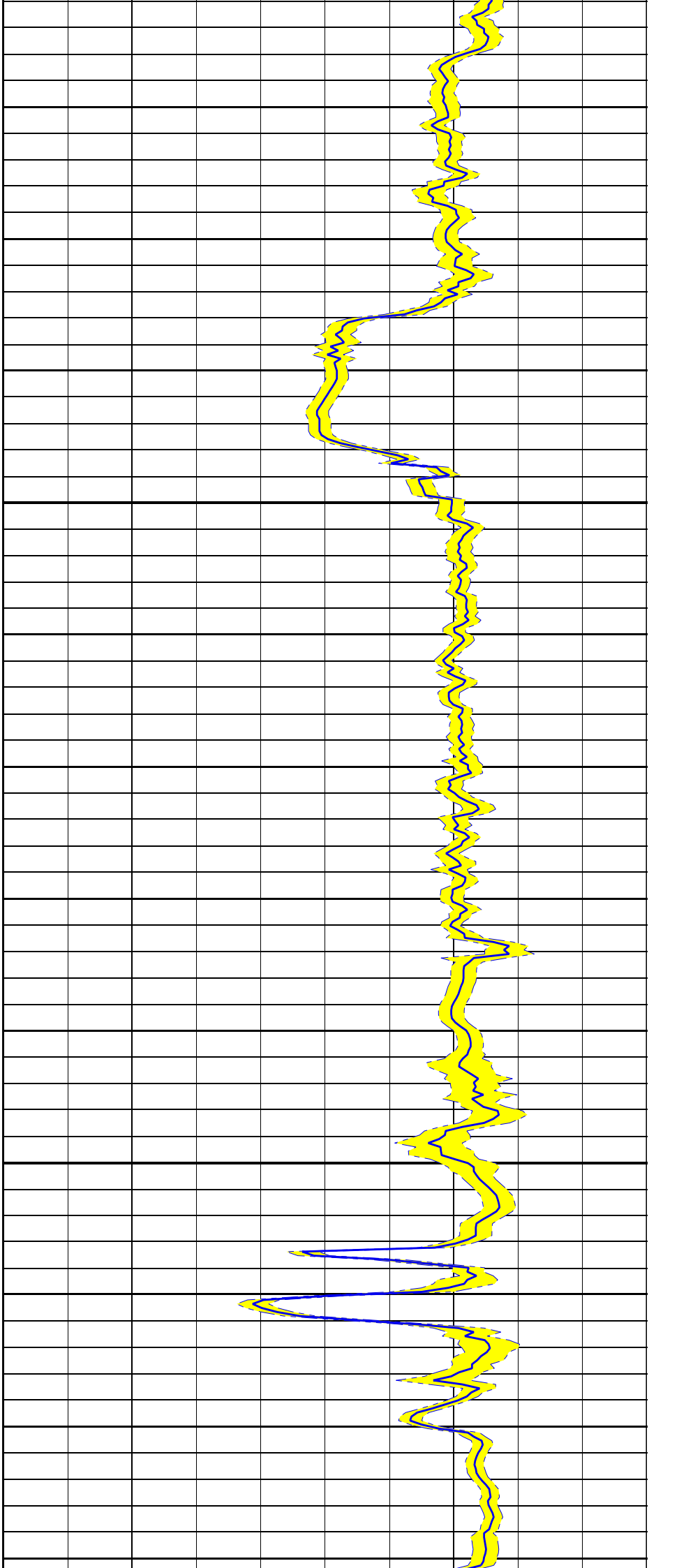
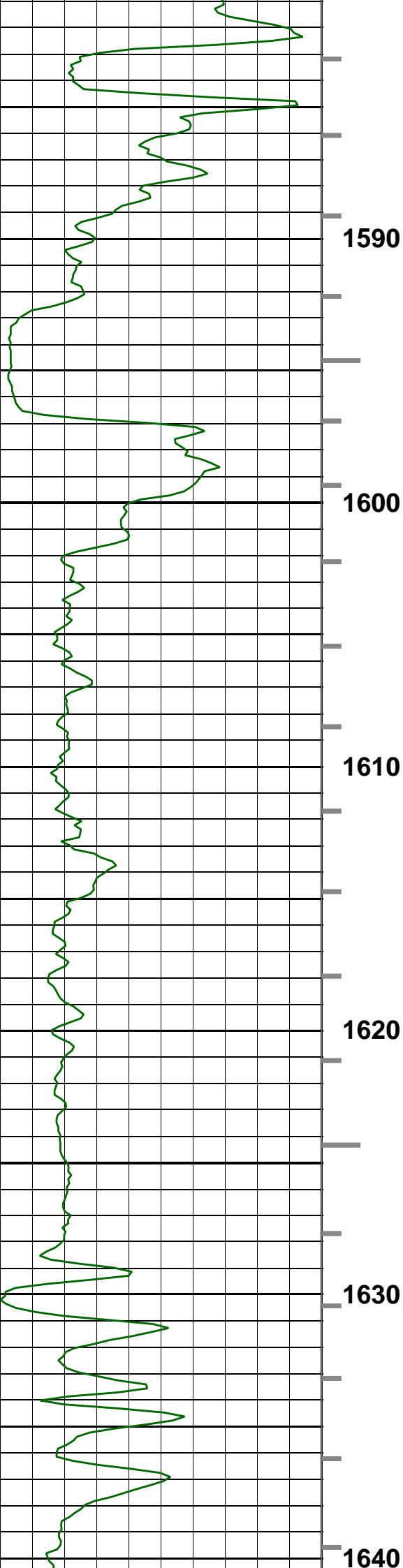

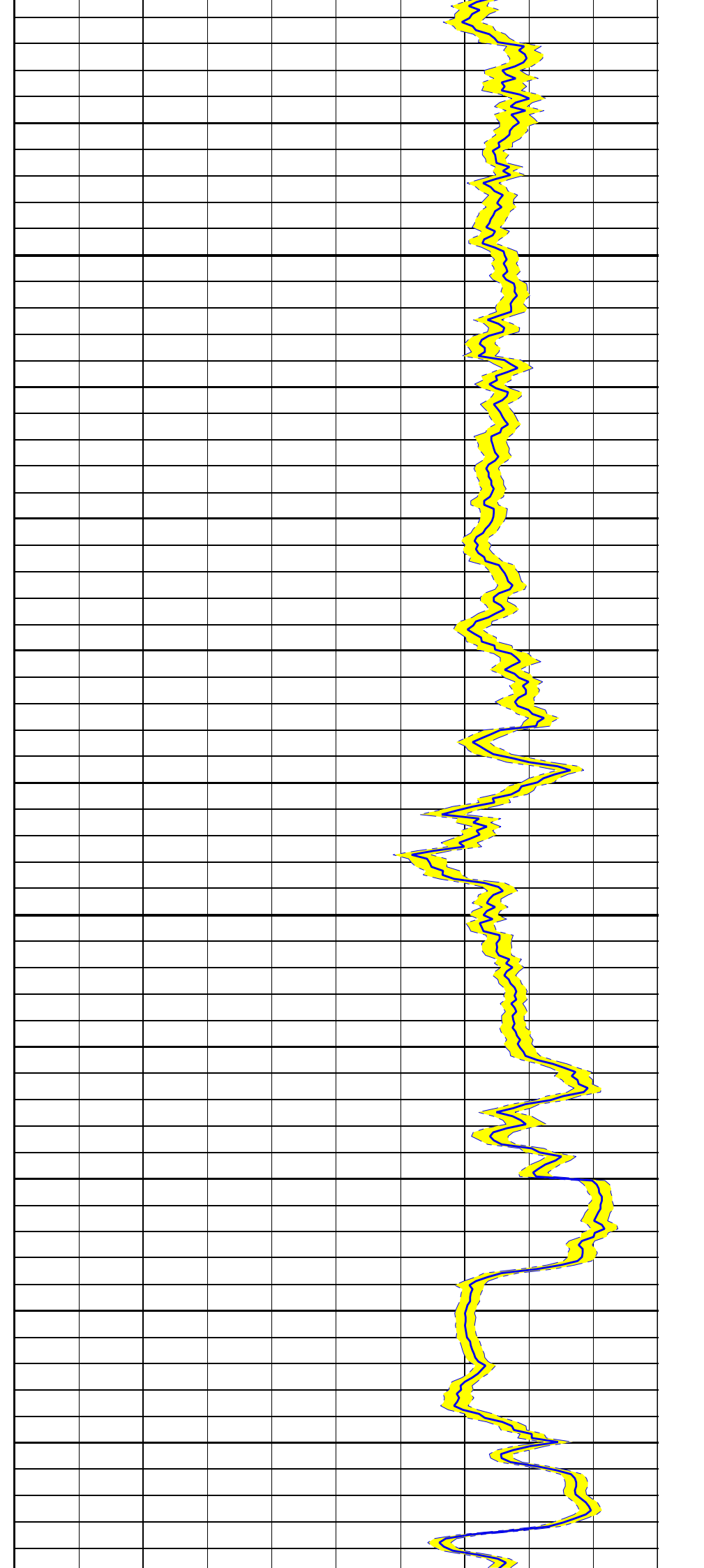
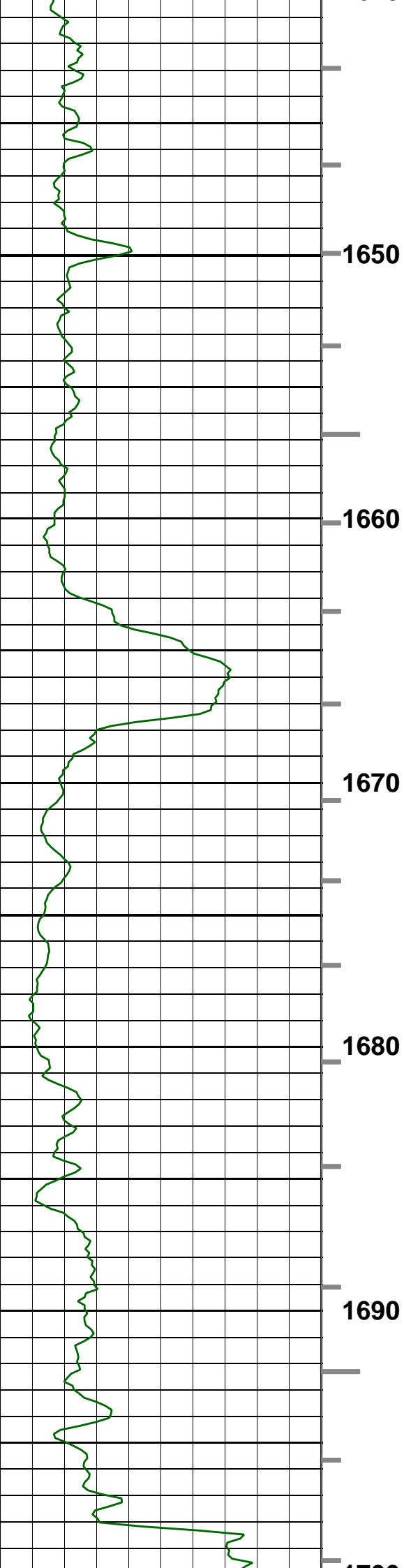

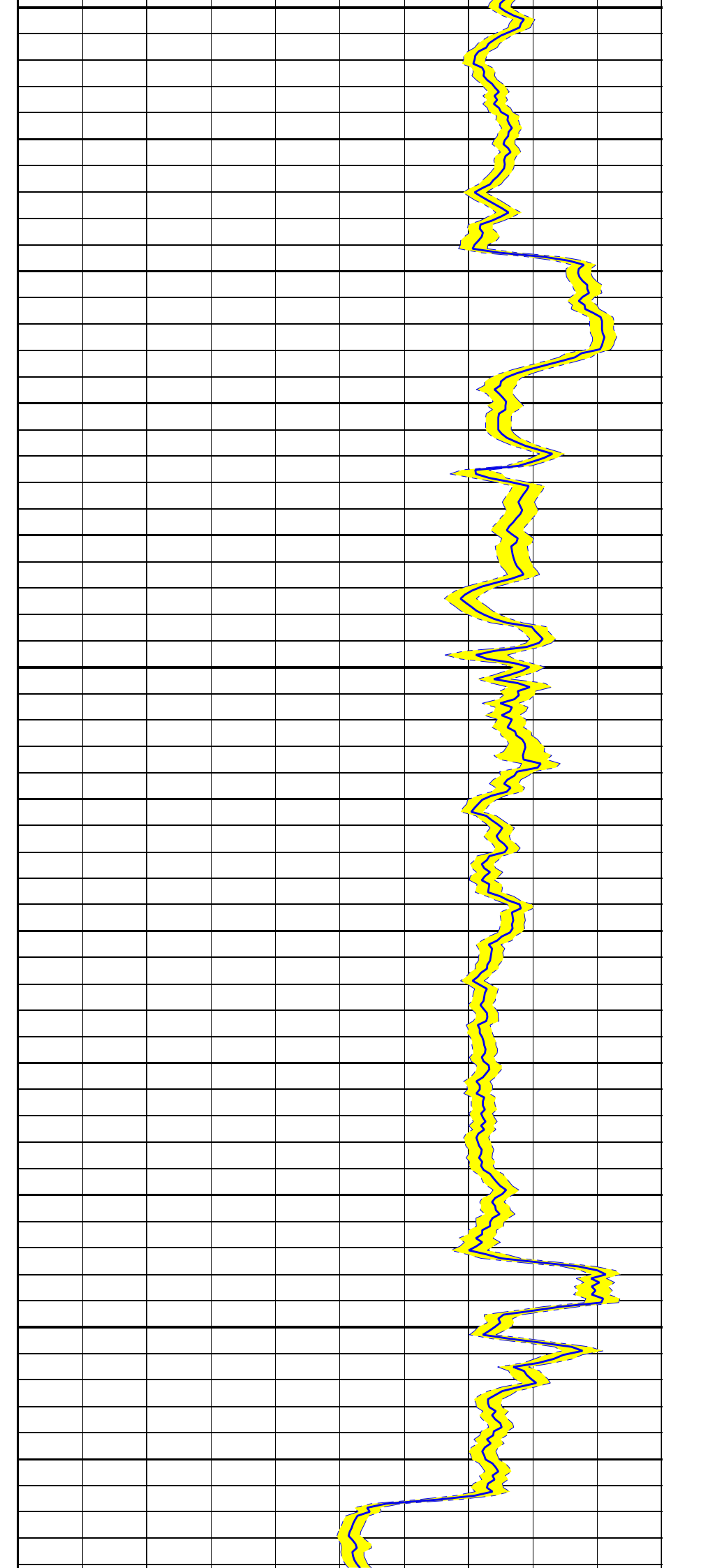
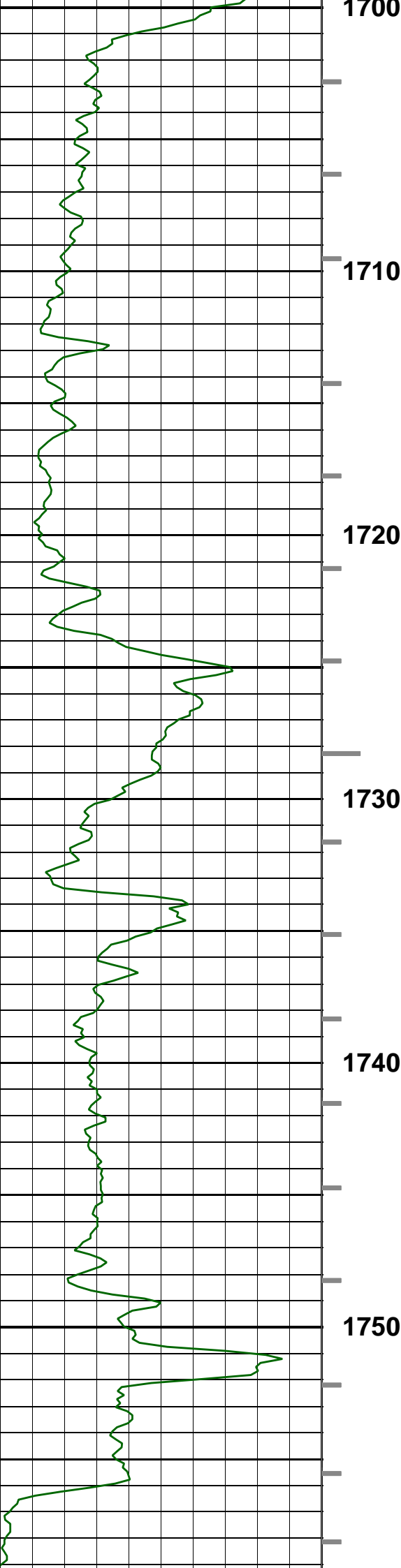

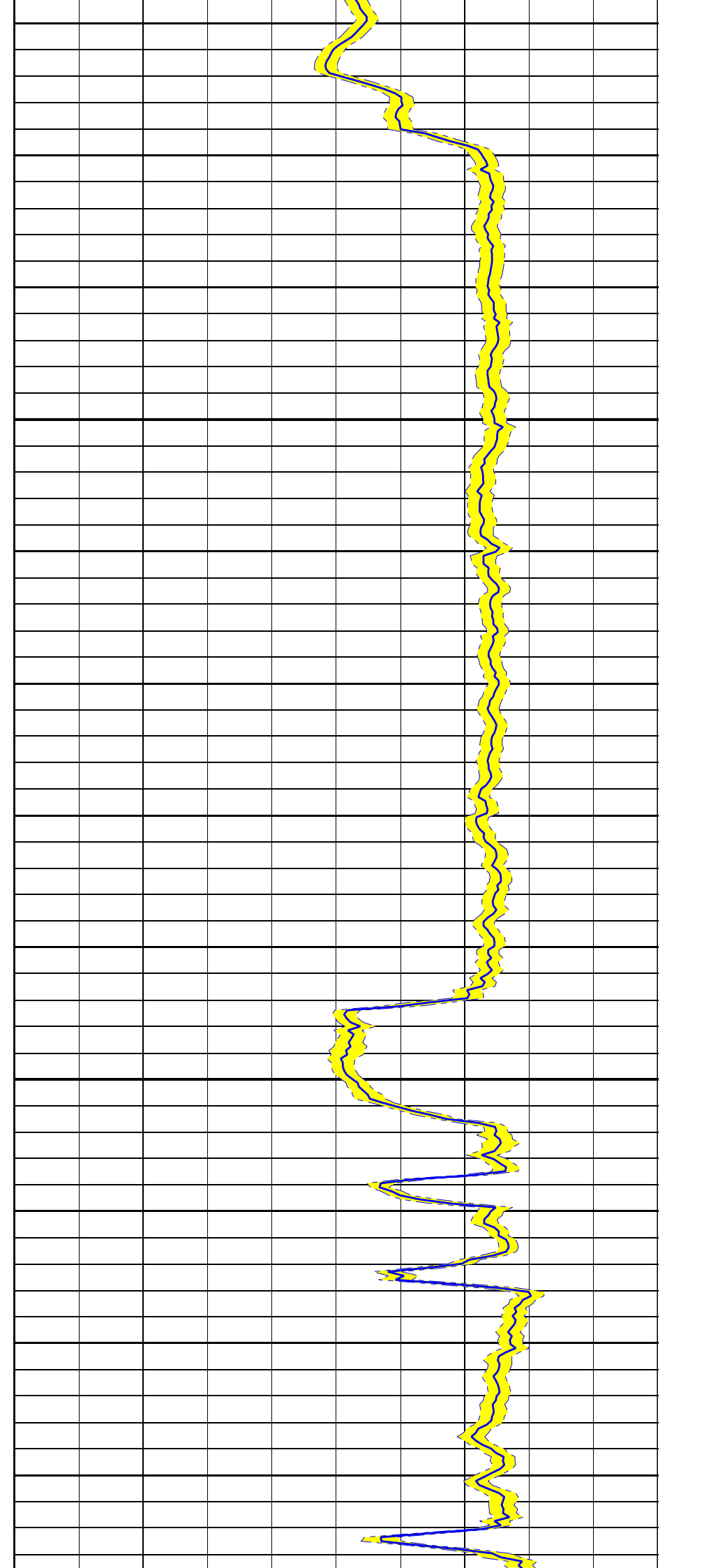
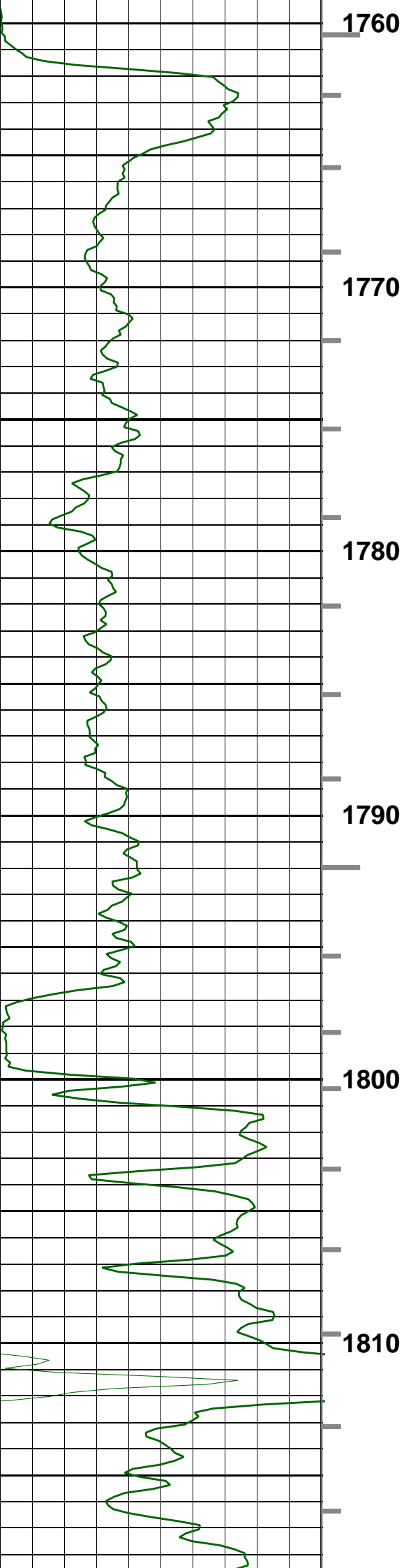

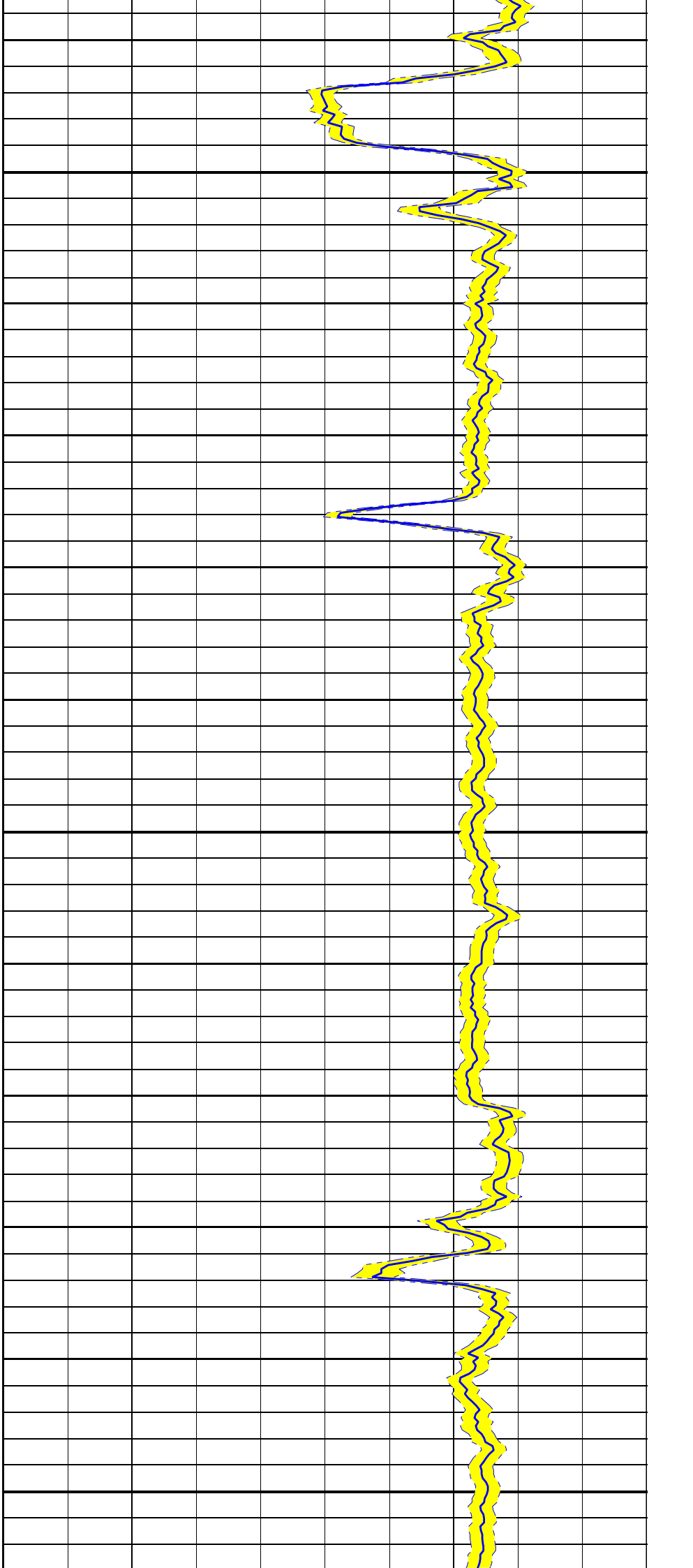
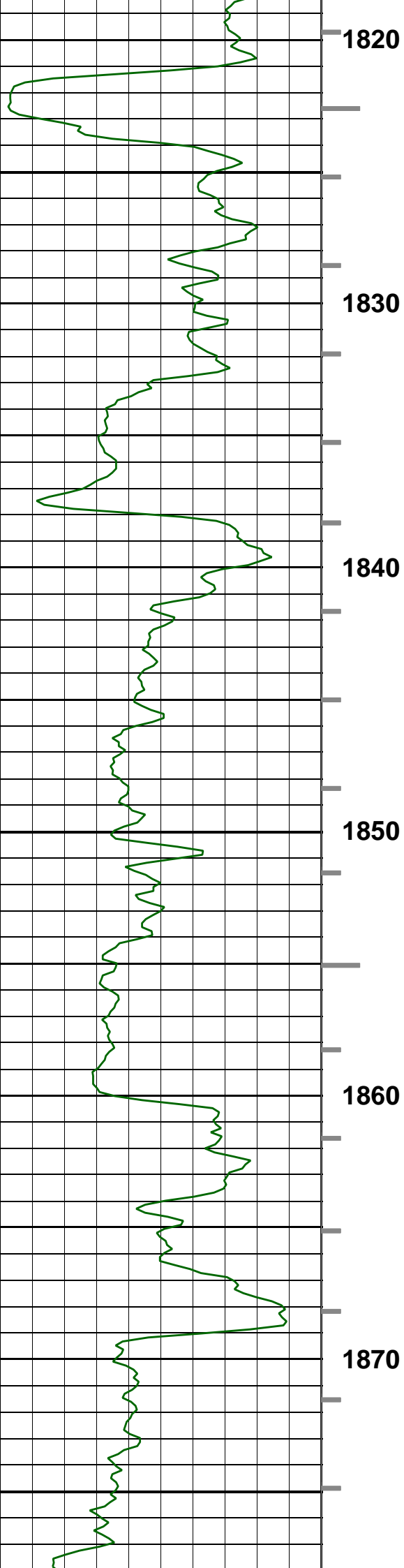

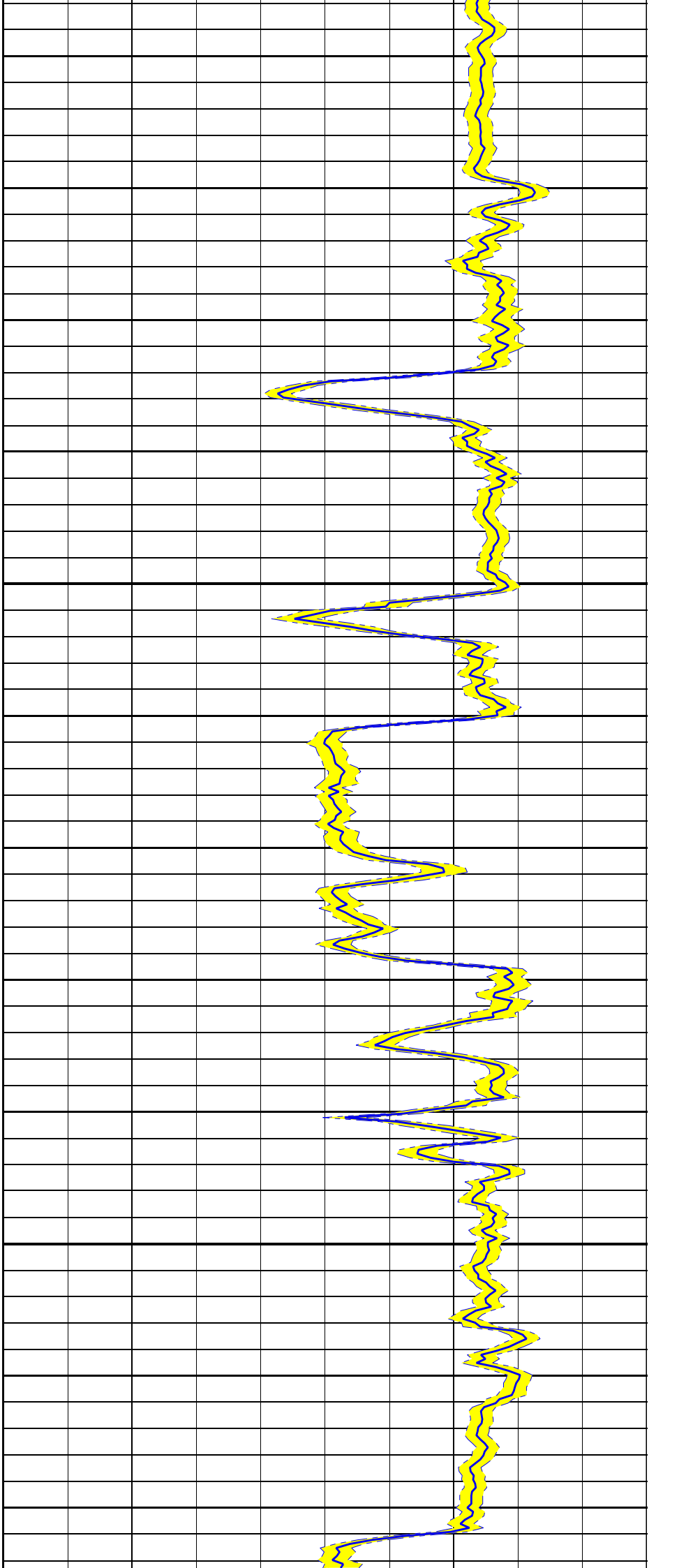
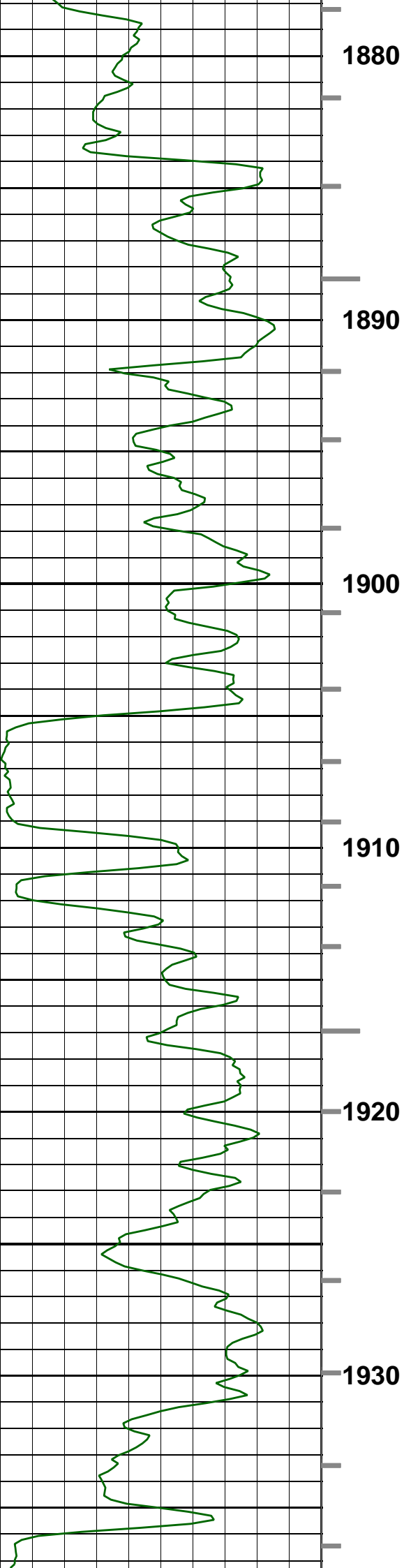

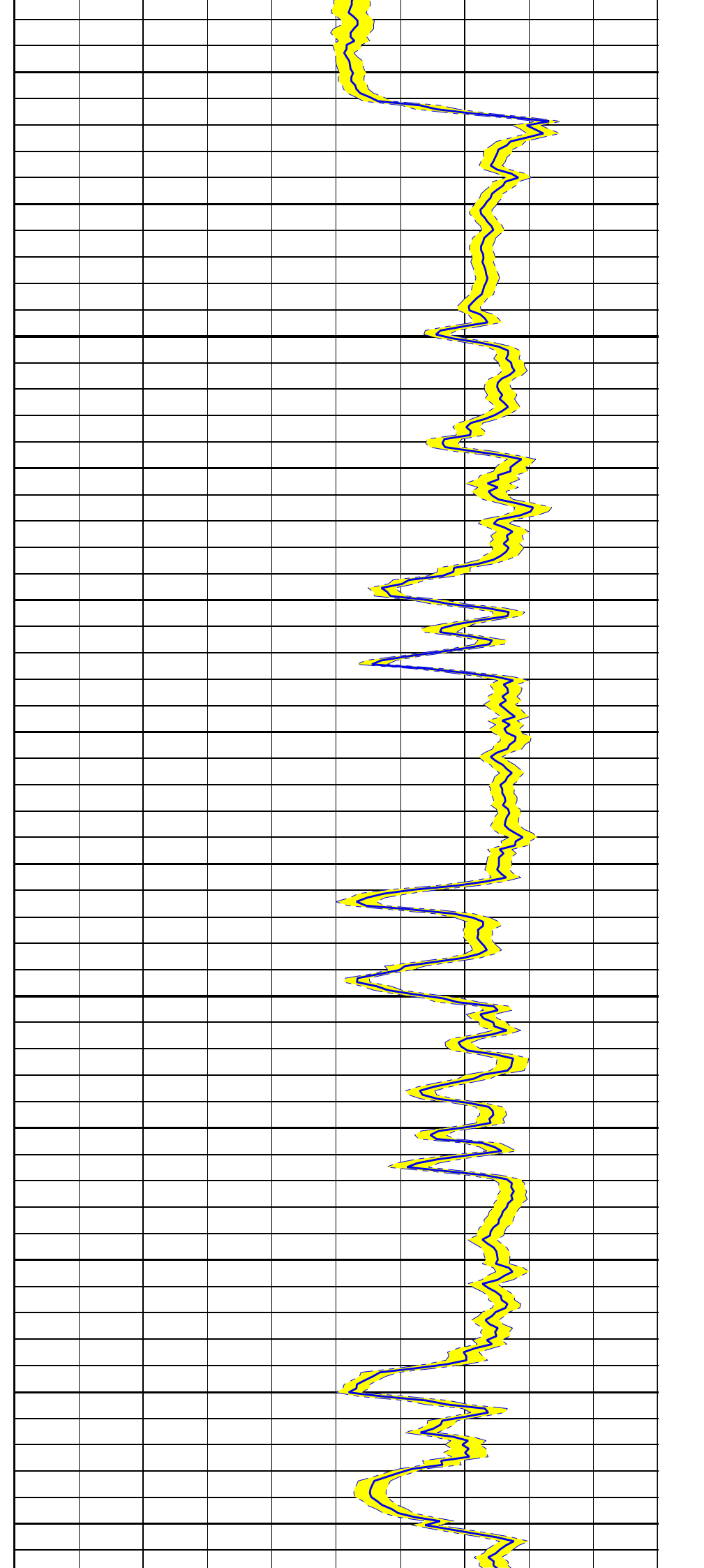
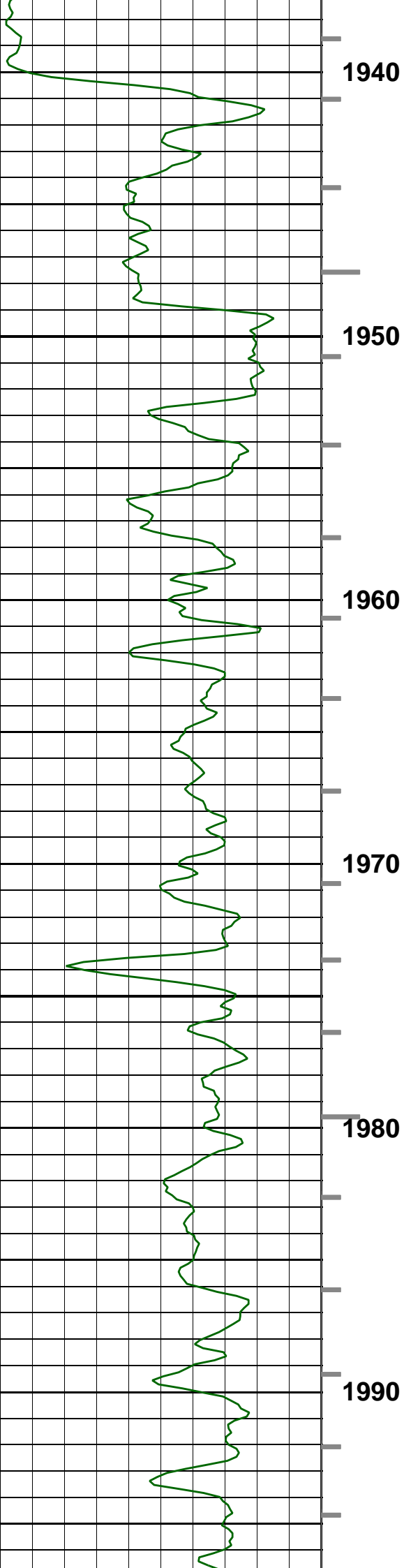

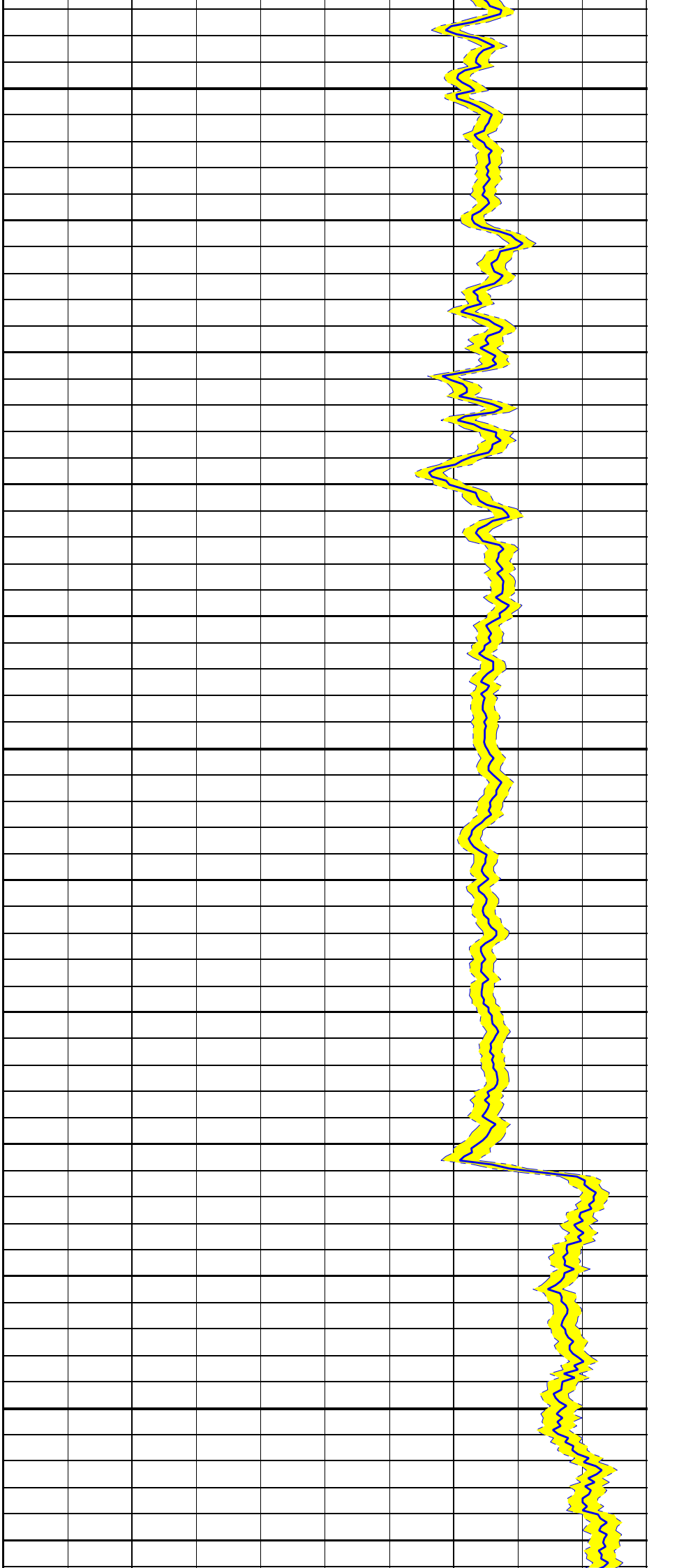
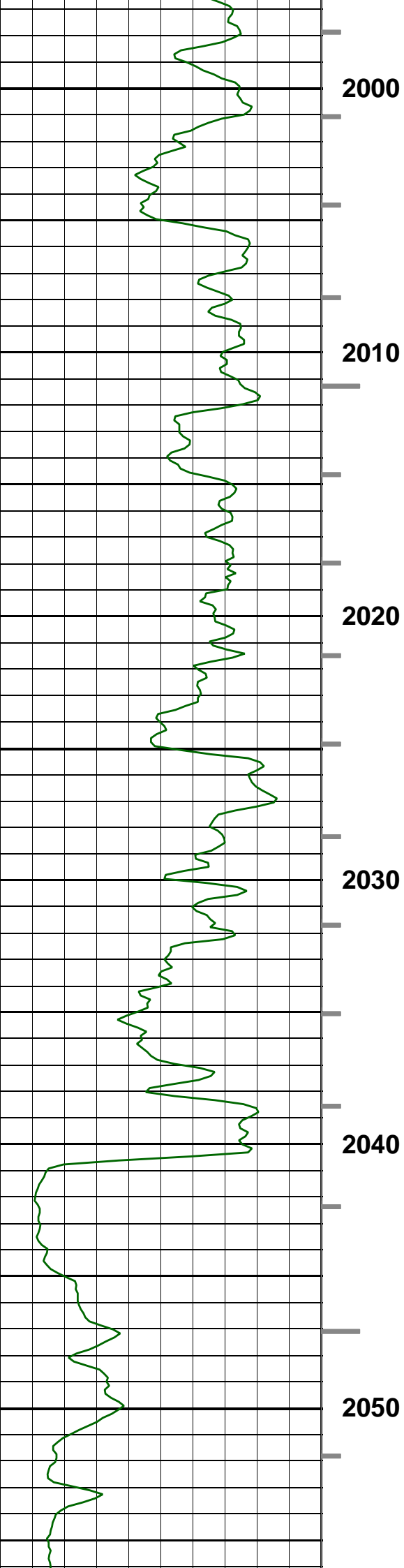

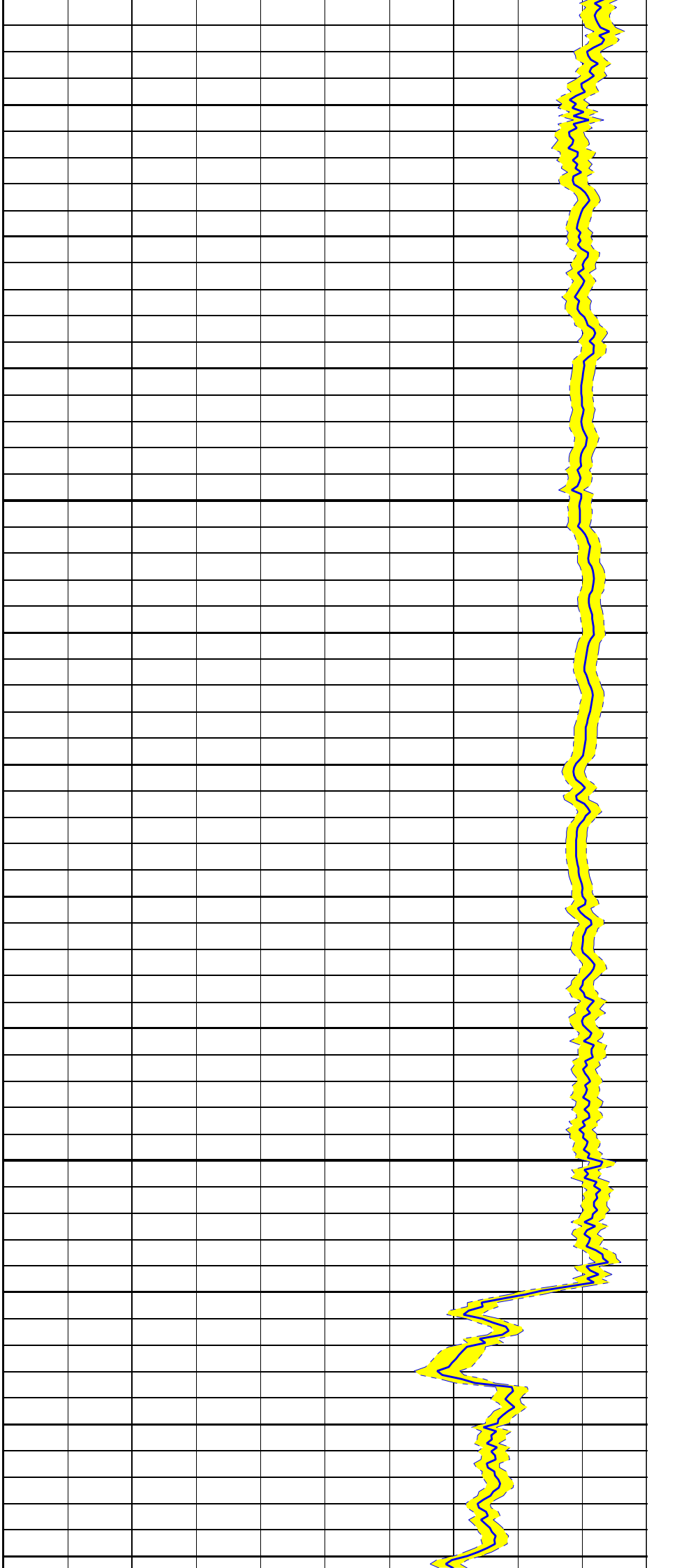
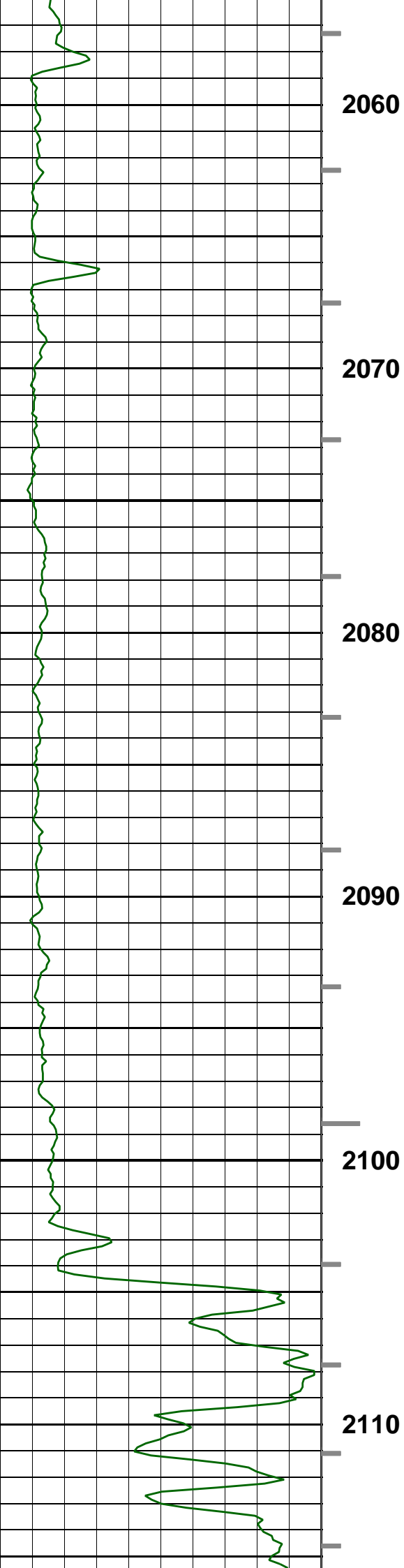

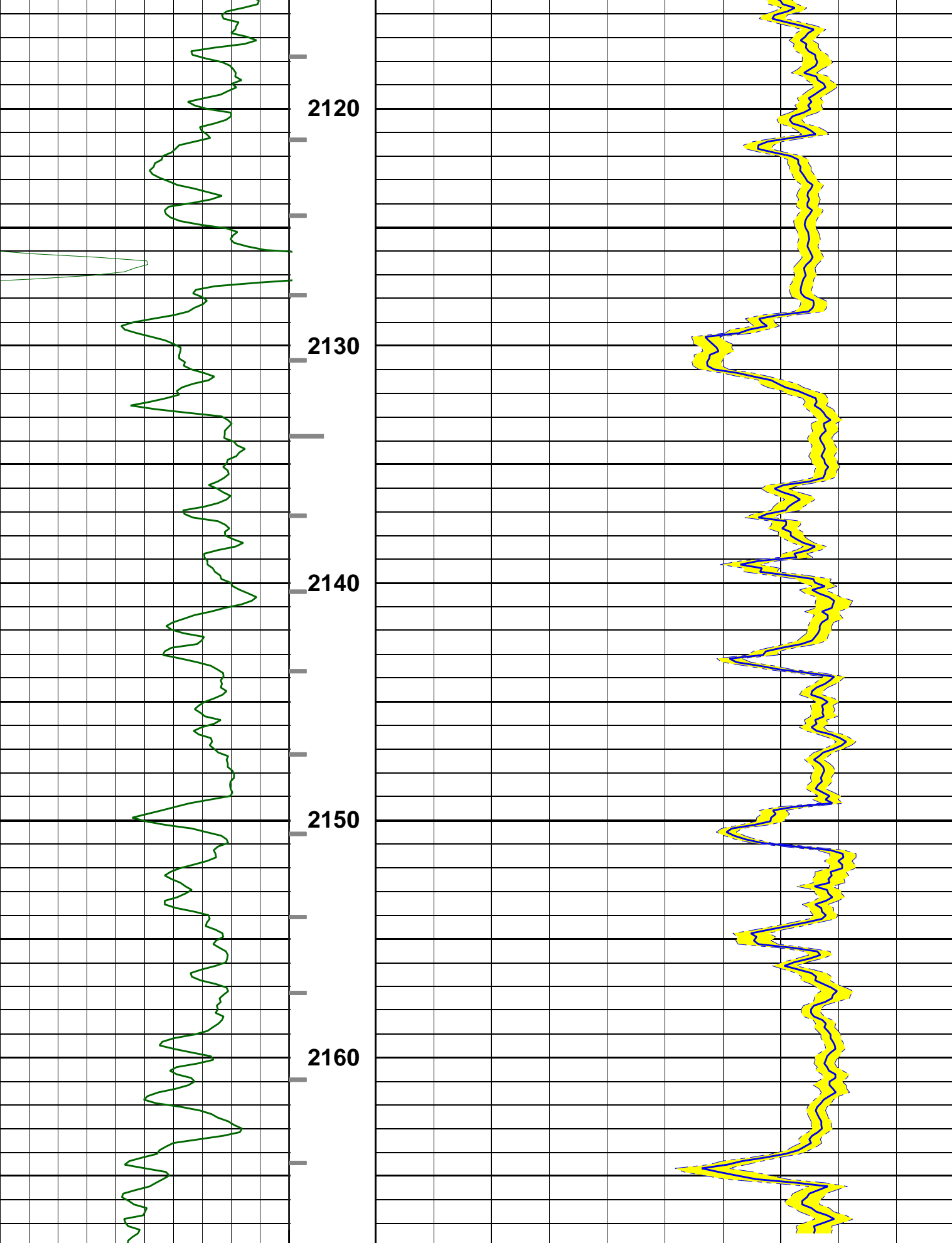

--- Finalization Result ---

1 MPS Compressional	Receiver	Absent levels= 90
1 MPS Compressional	Transmitter	Absent levels= 305
1 MPS Shear	Receiver	Absent levels= 4918
1 MPS Shear	Transmitter	Absent levels= 4938

1 MPS Compressional	DDBHC	Absent levels= 89	*Selected*
---------------------	-------	-------------------	------------

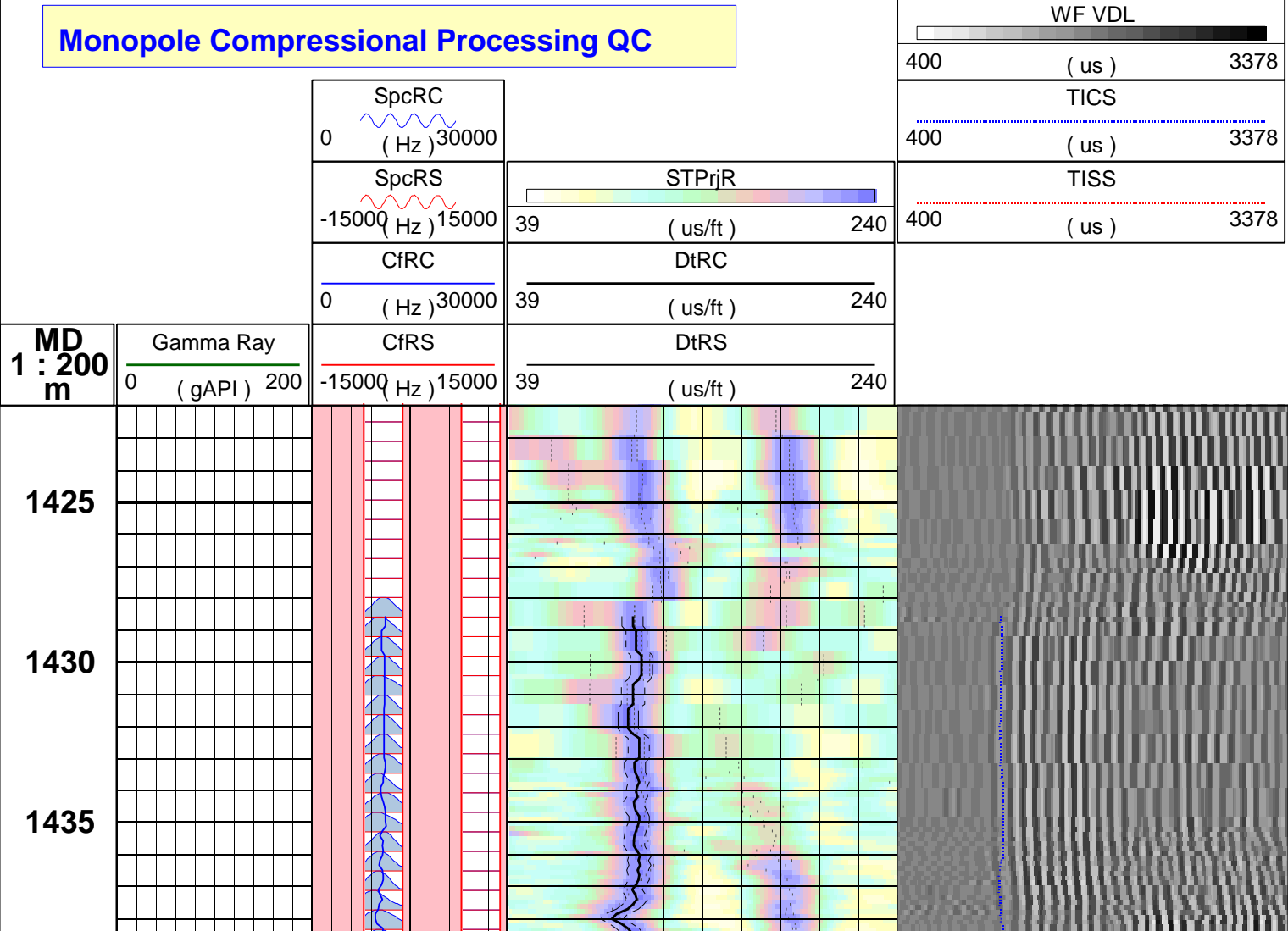
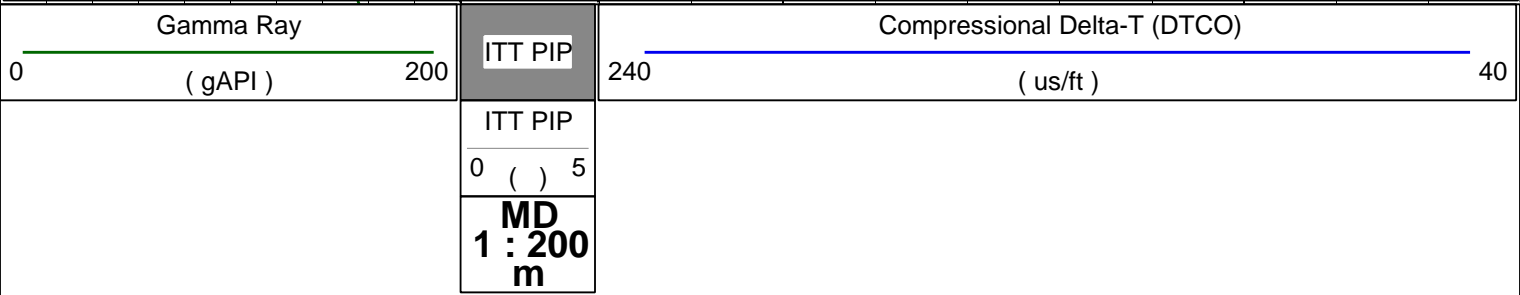

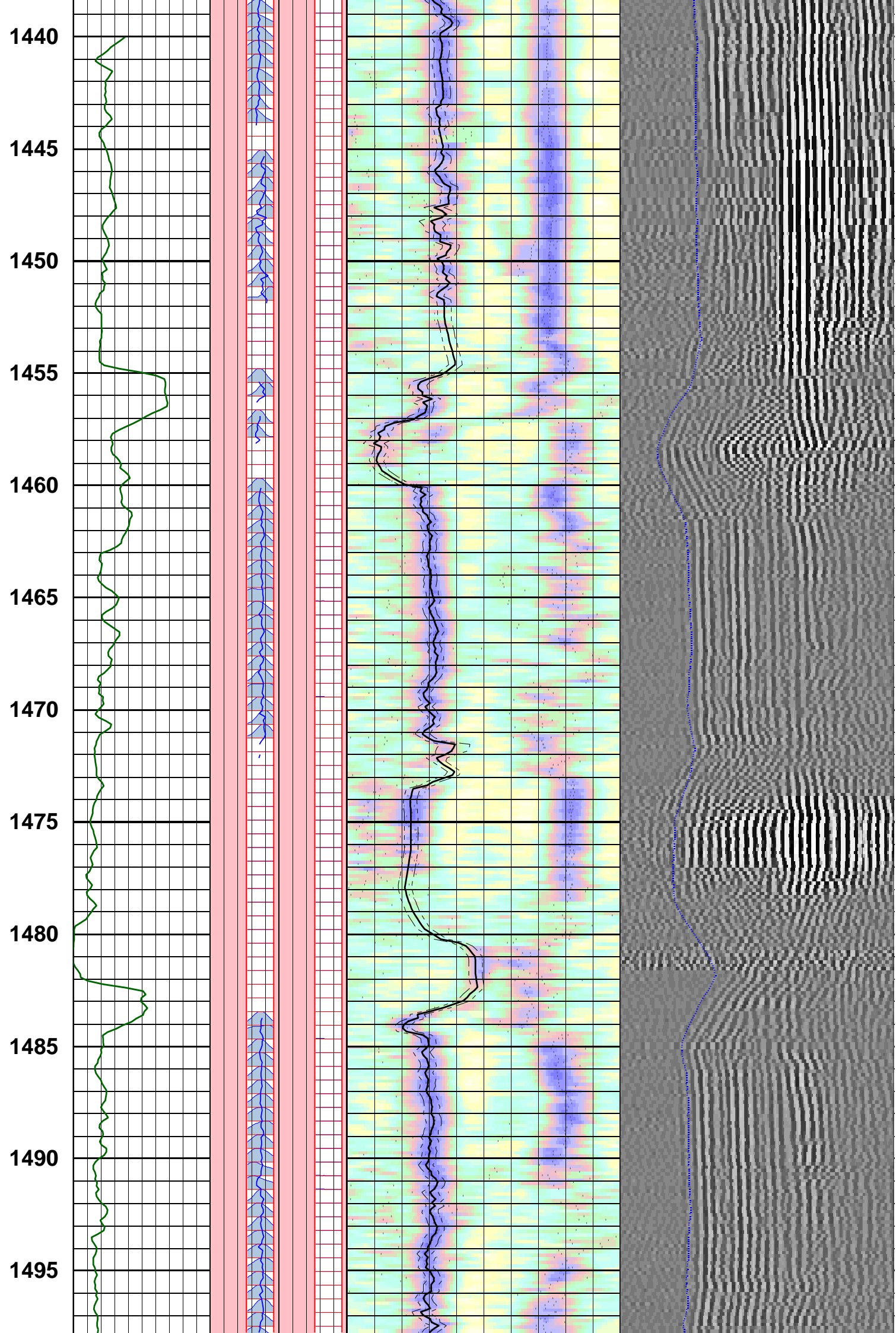

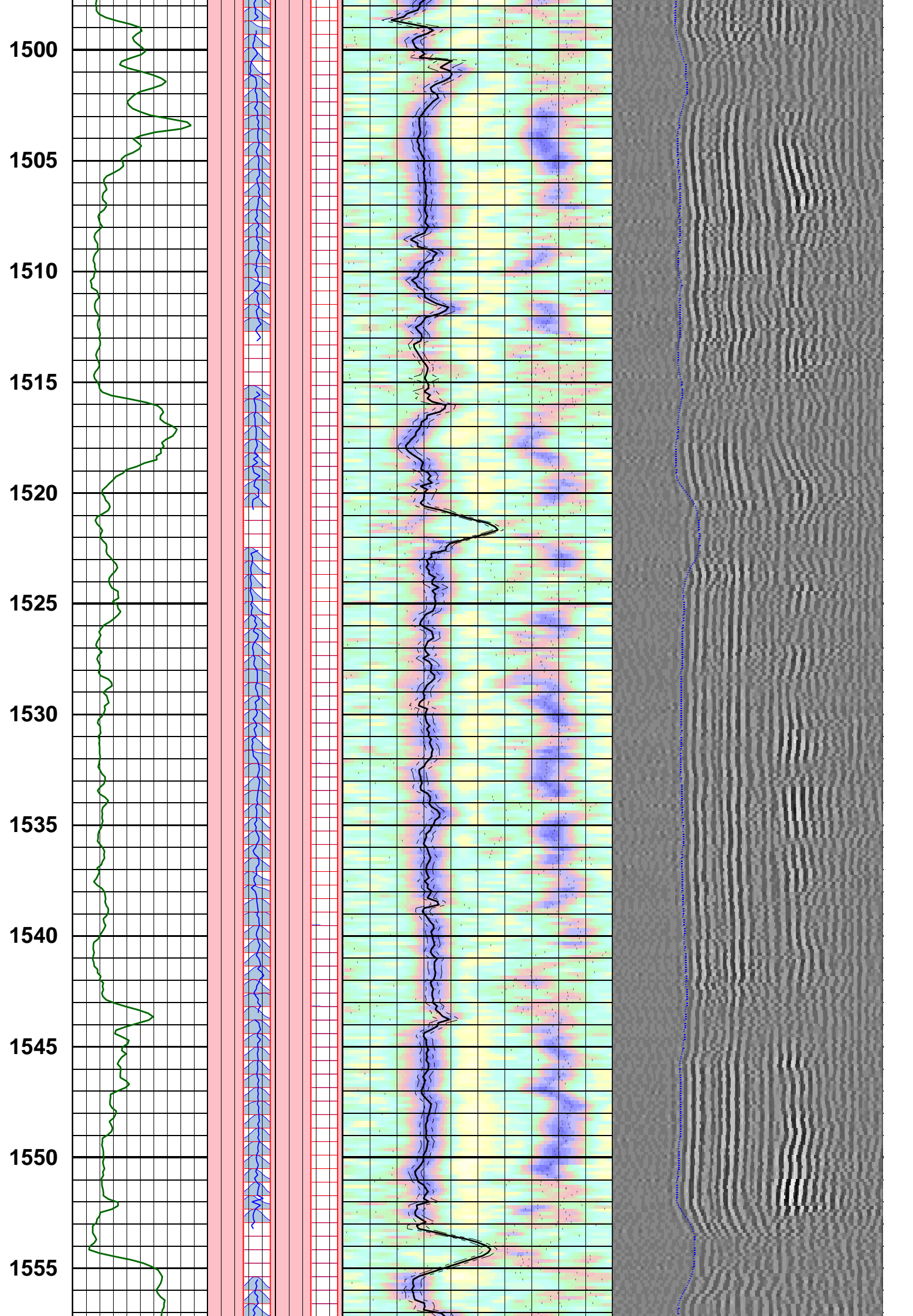

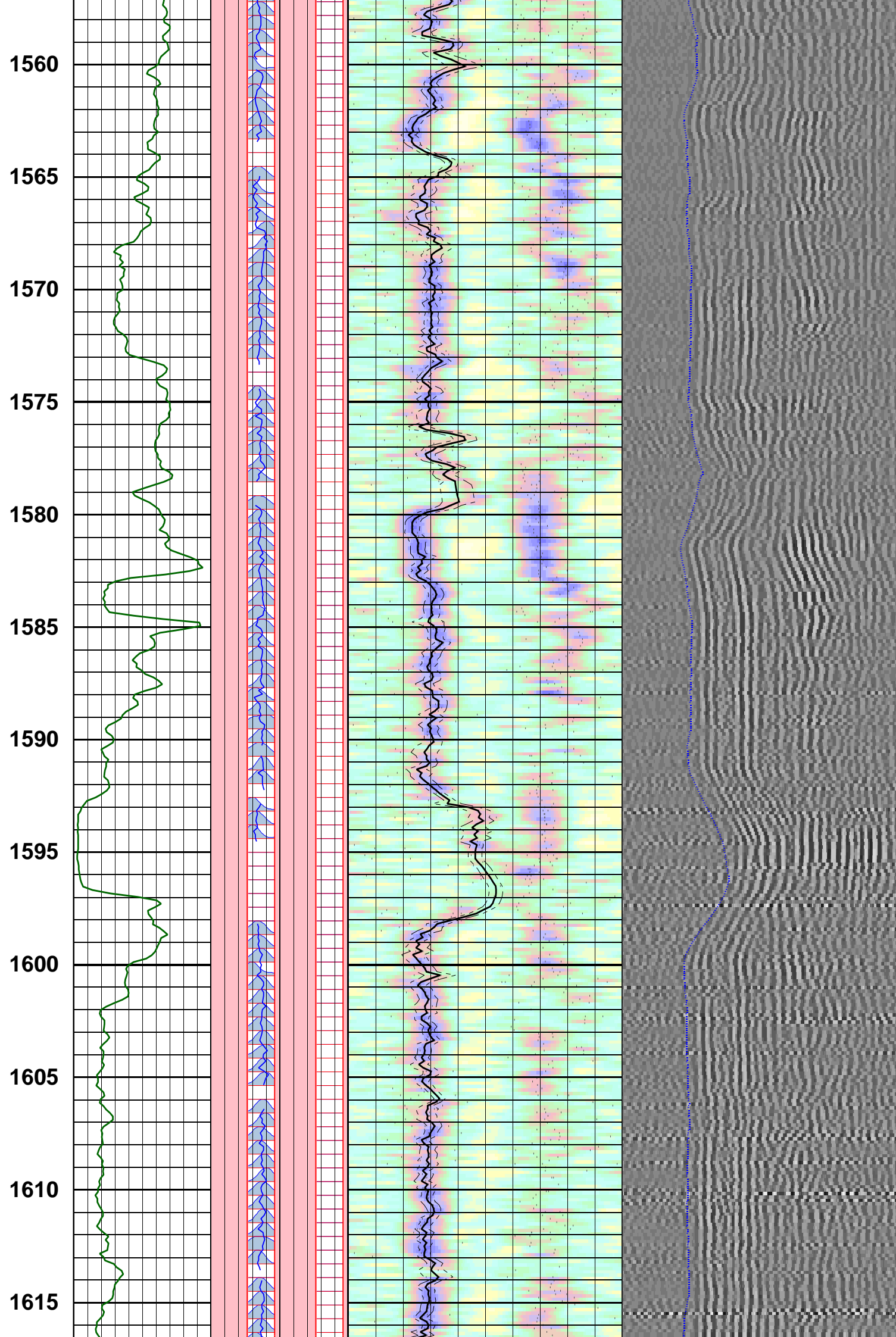

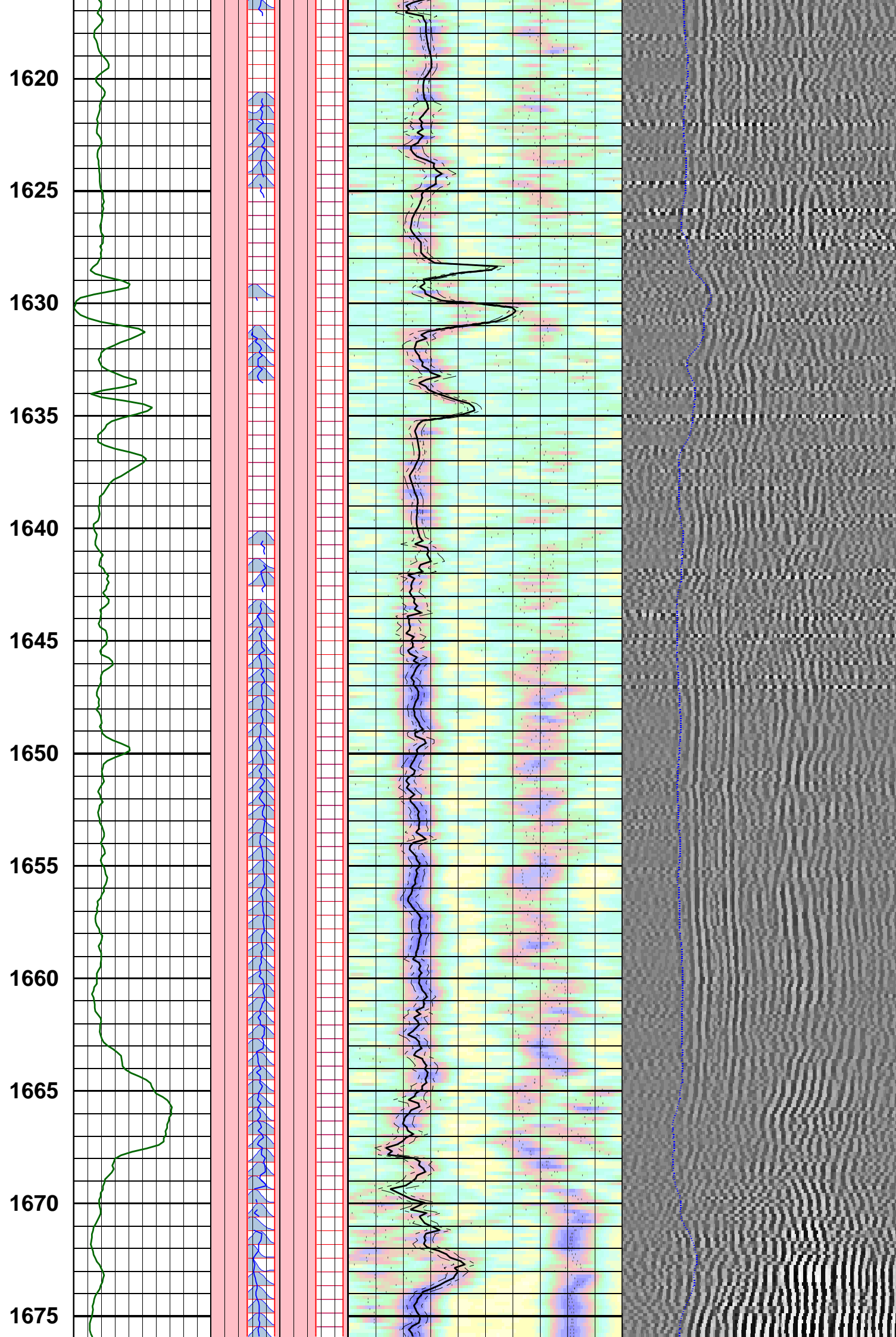

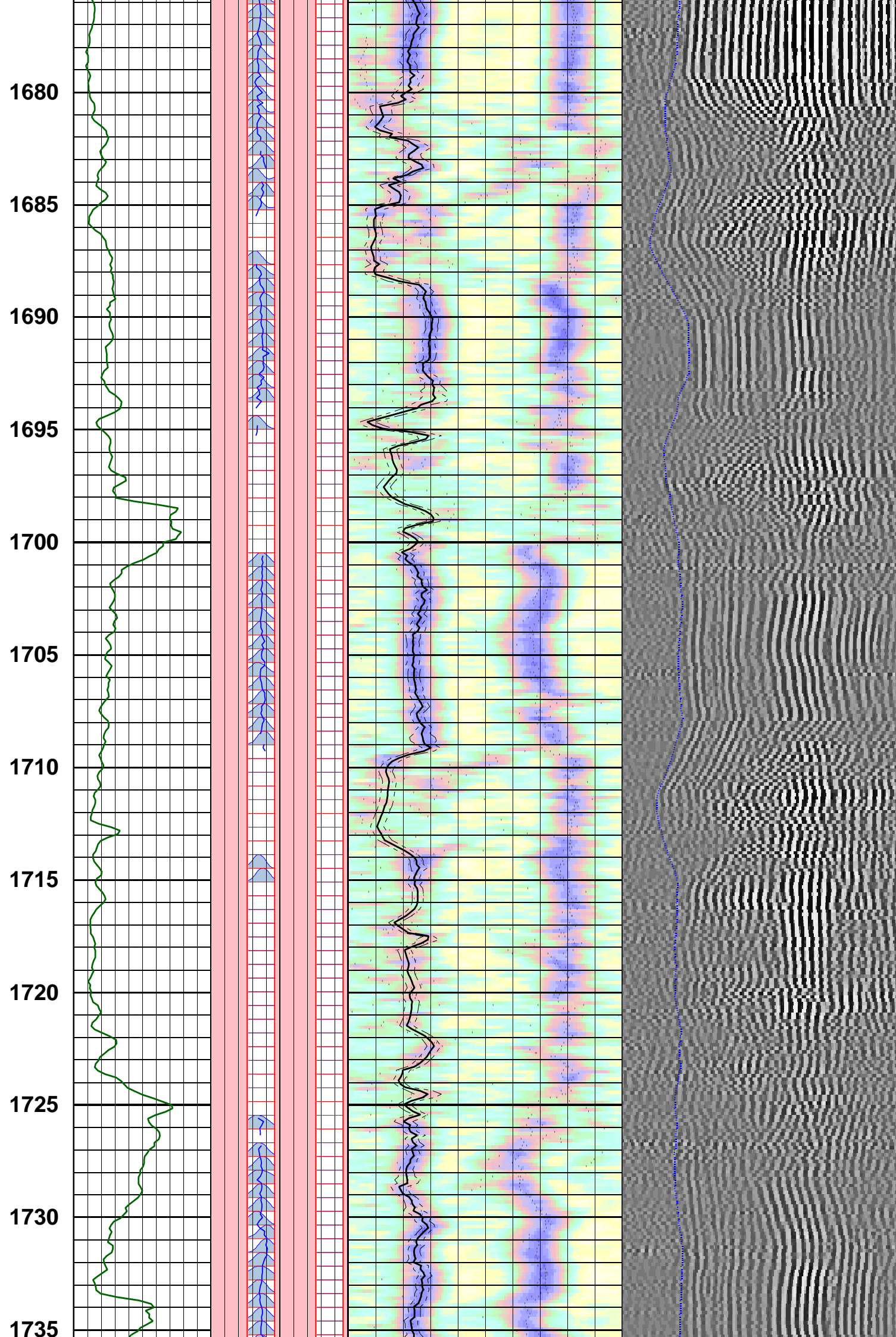

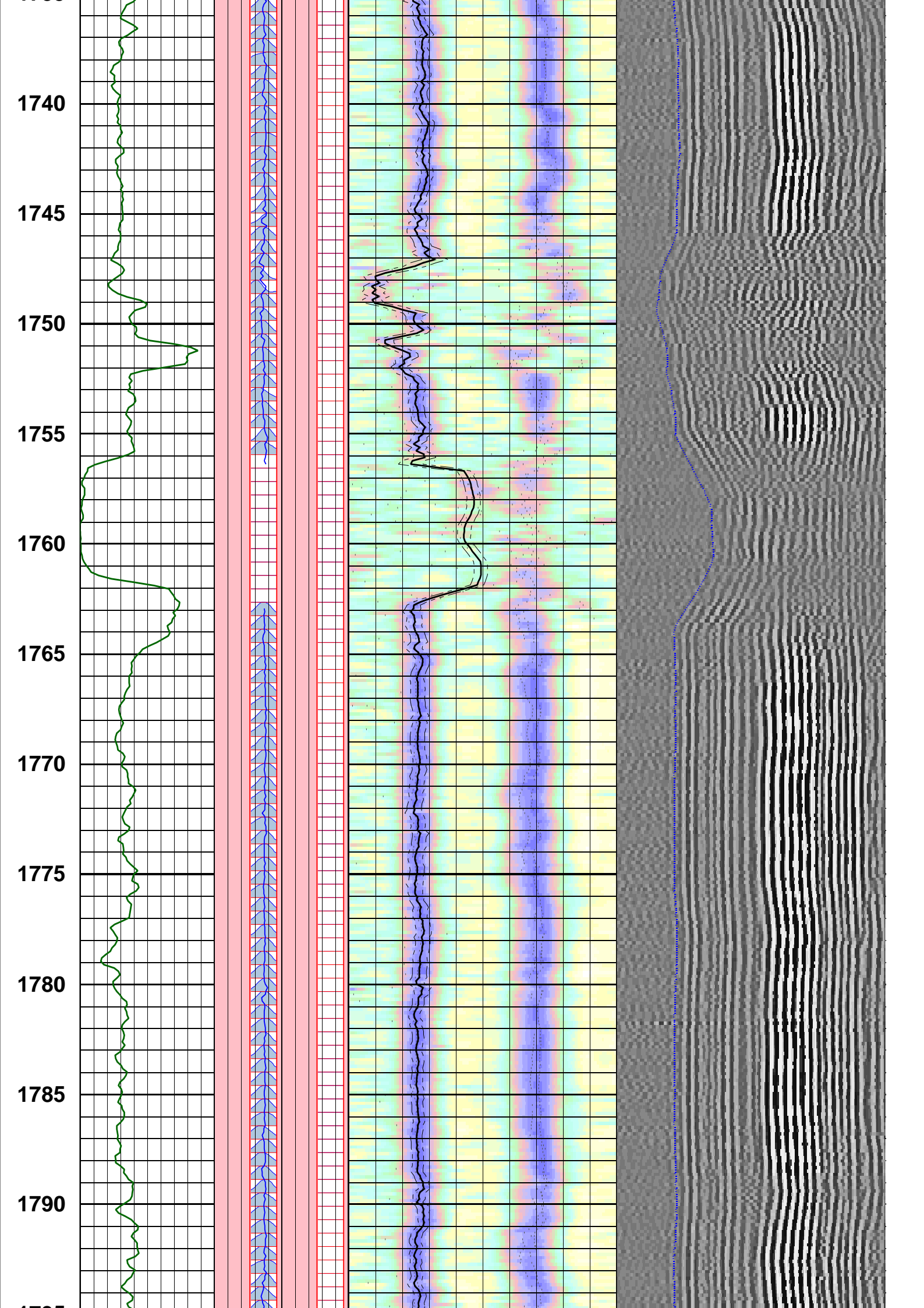

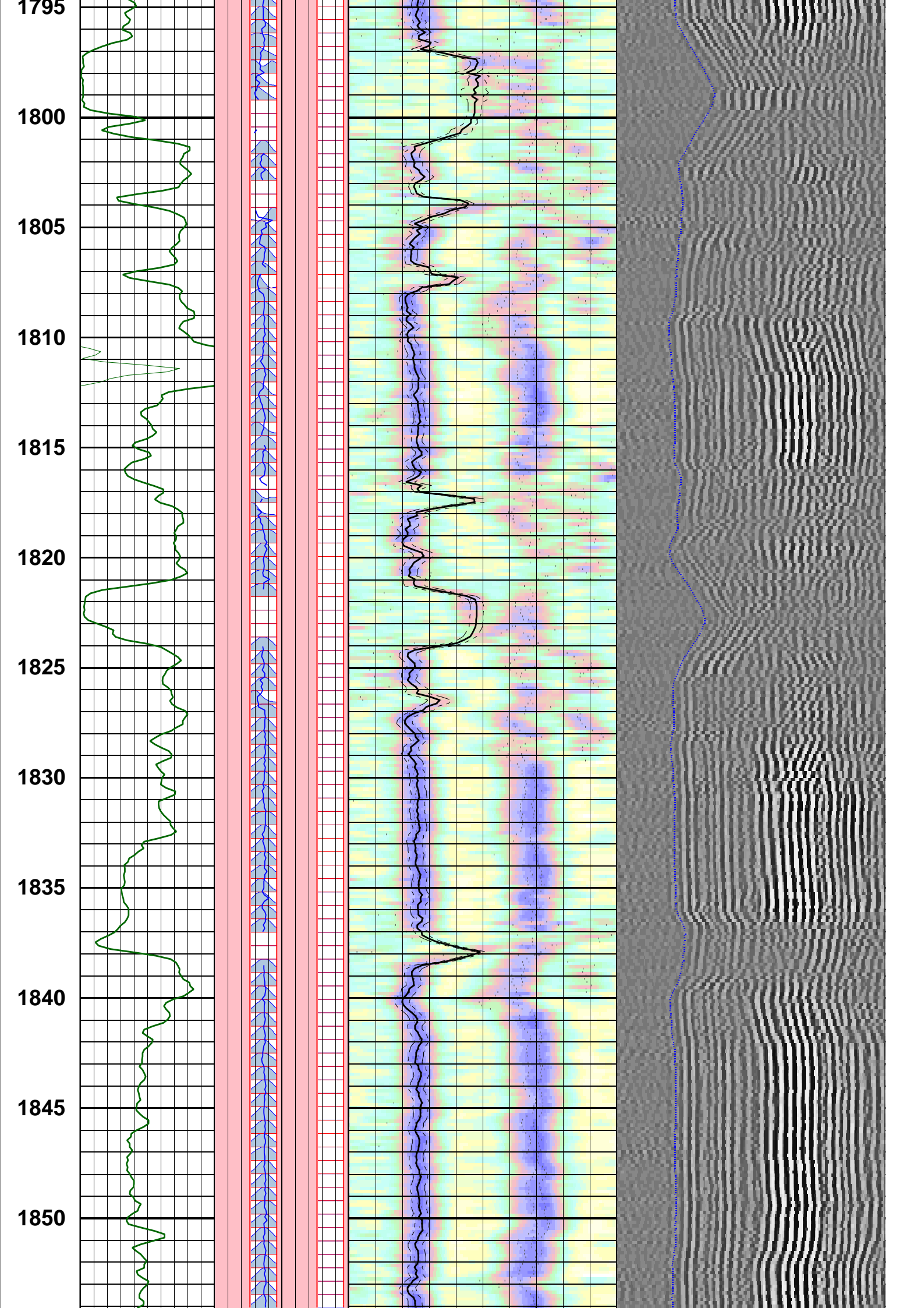

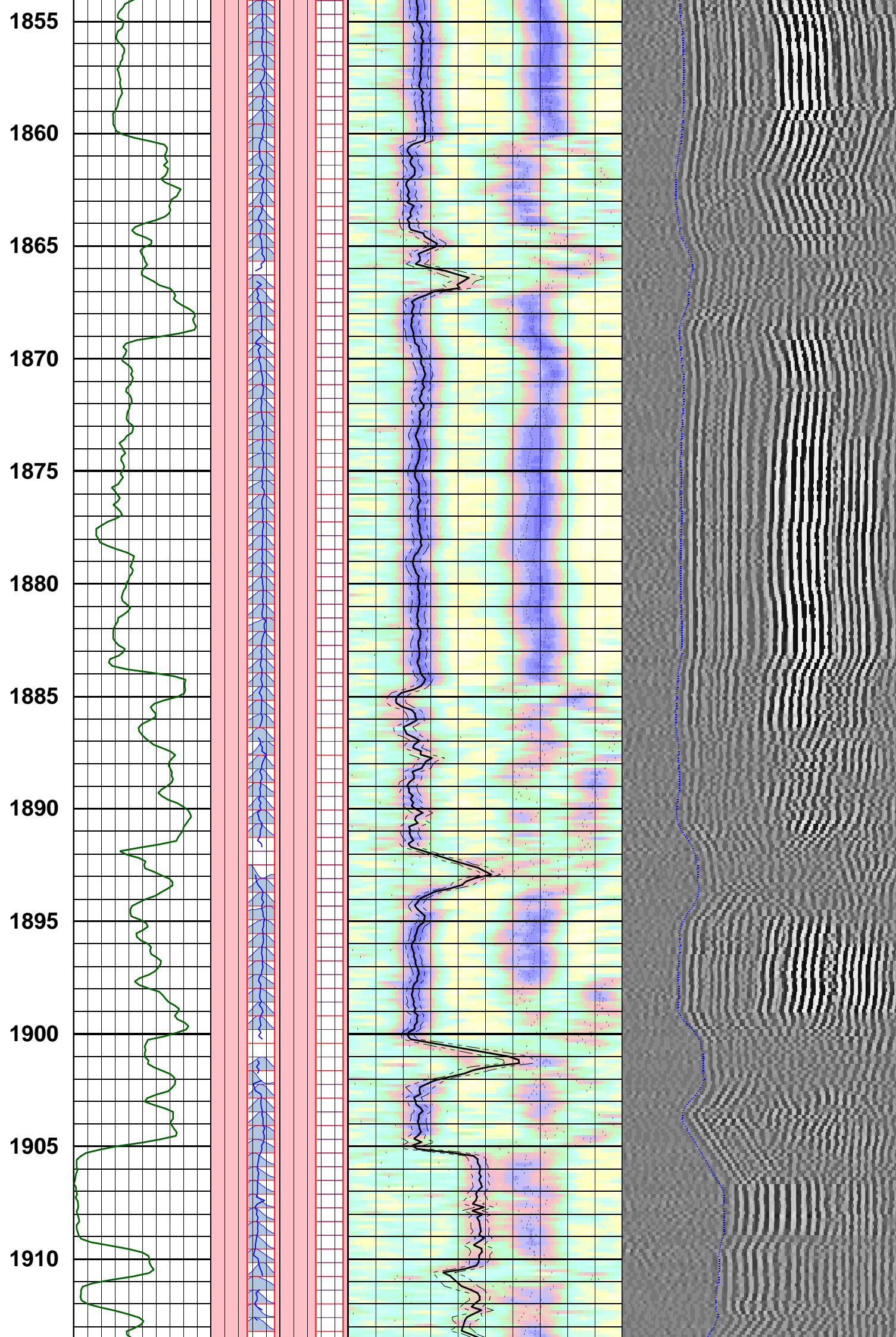

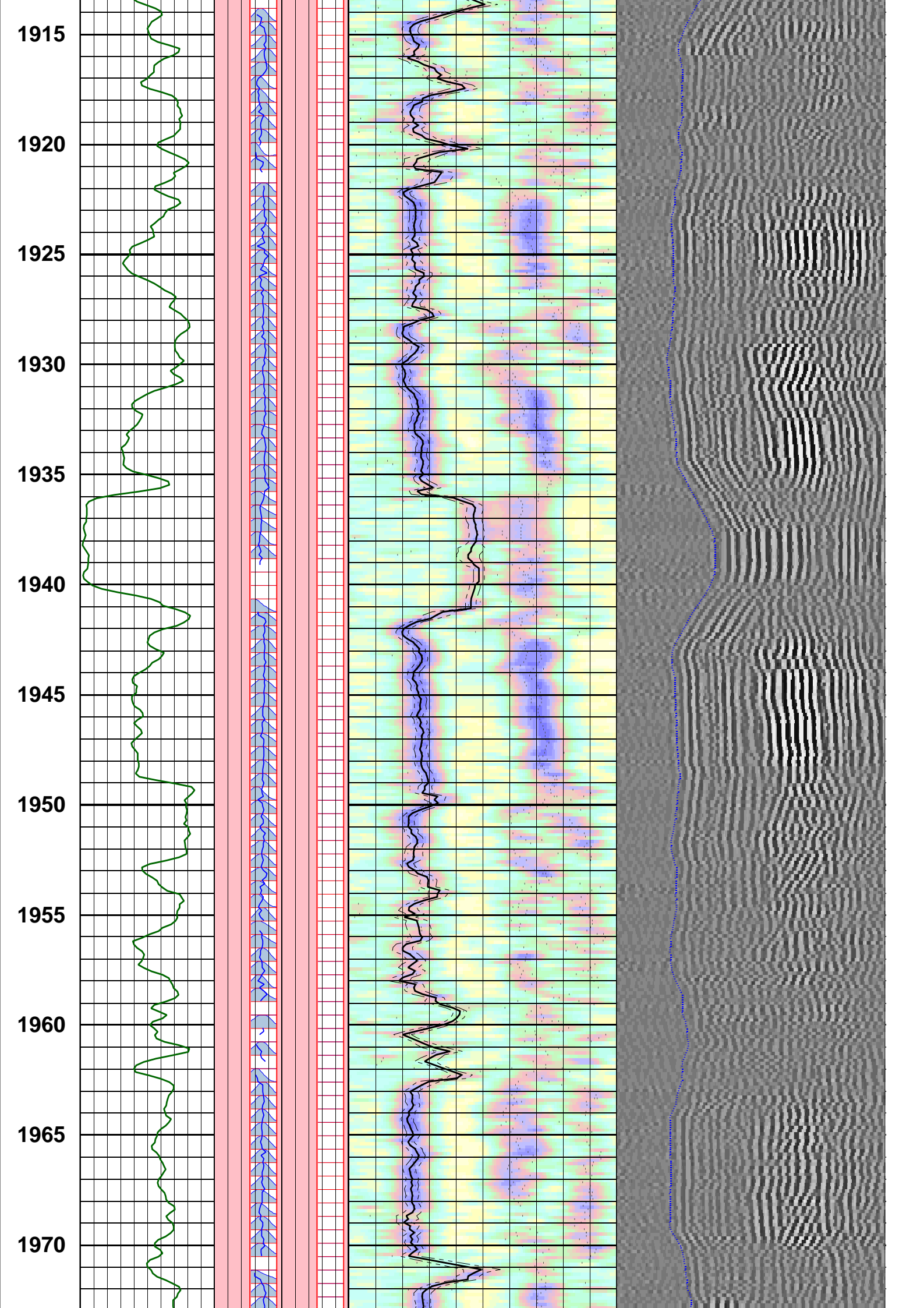

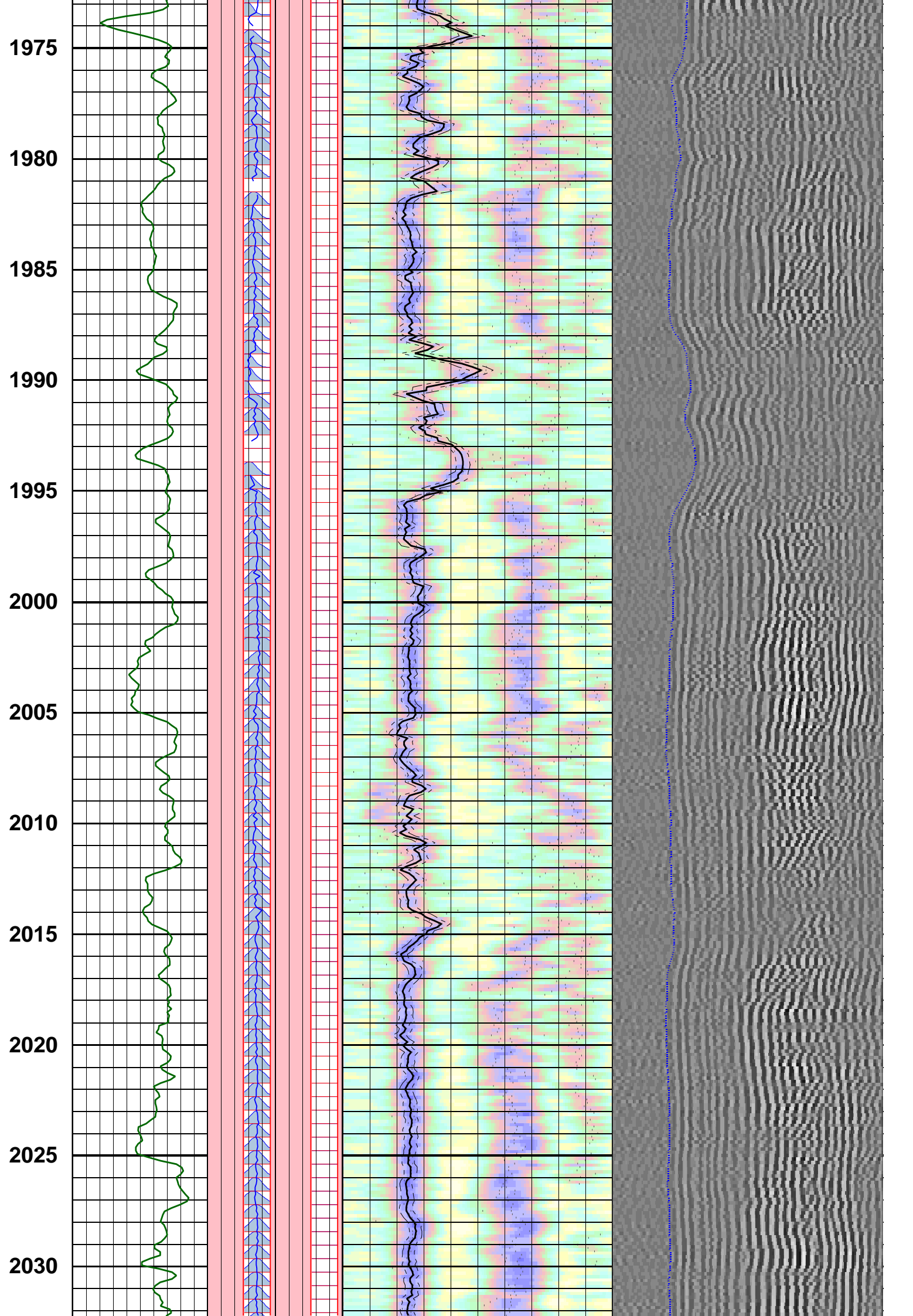

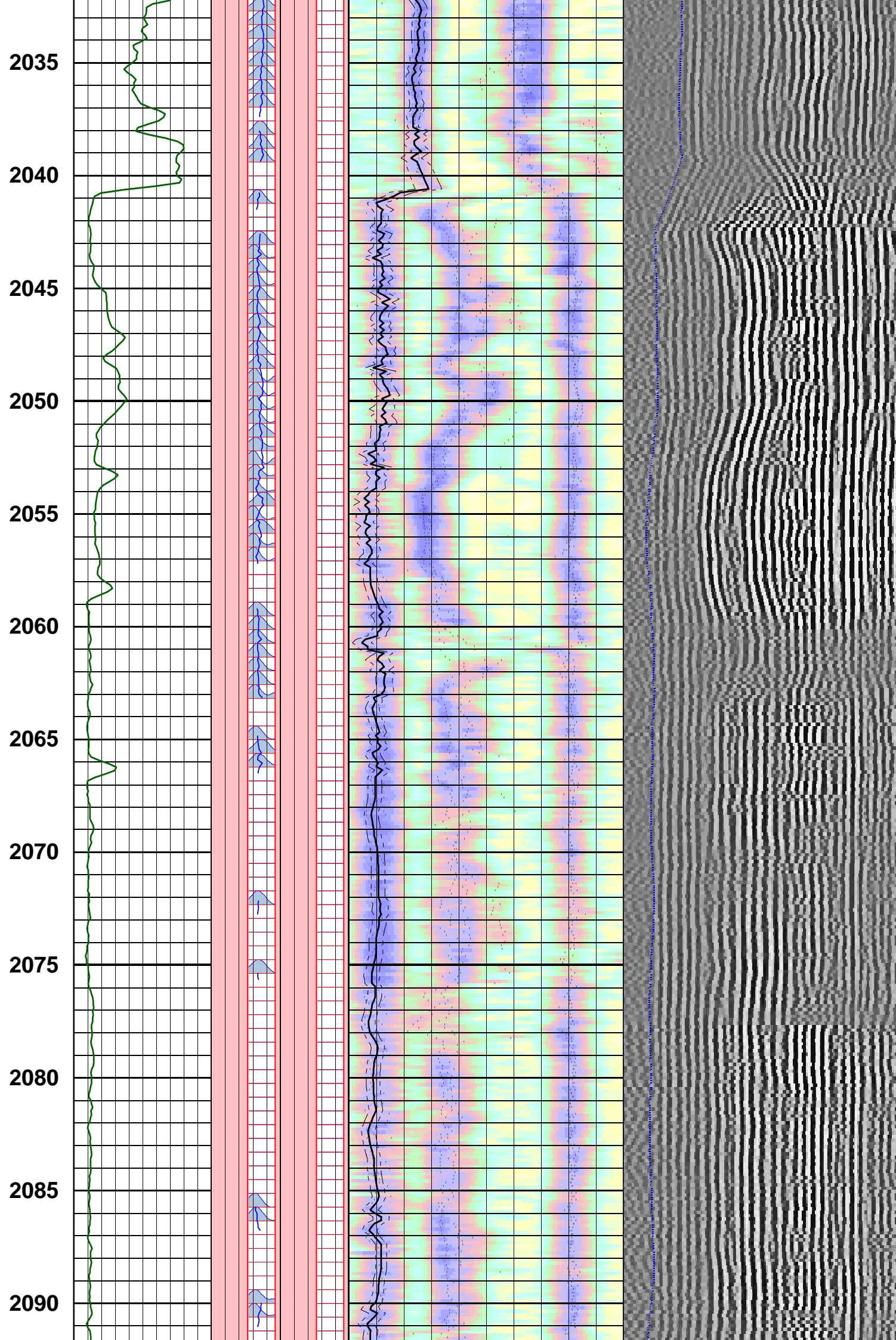

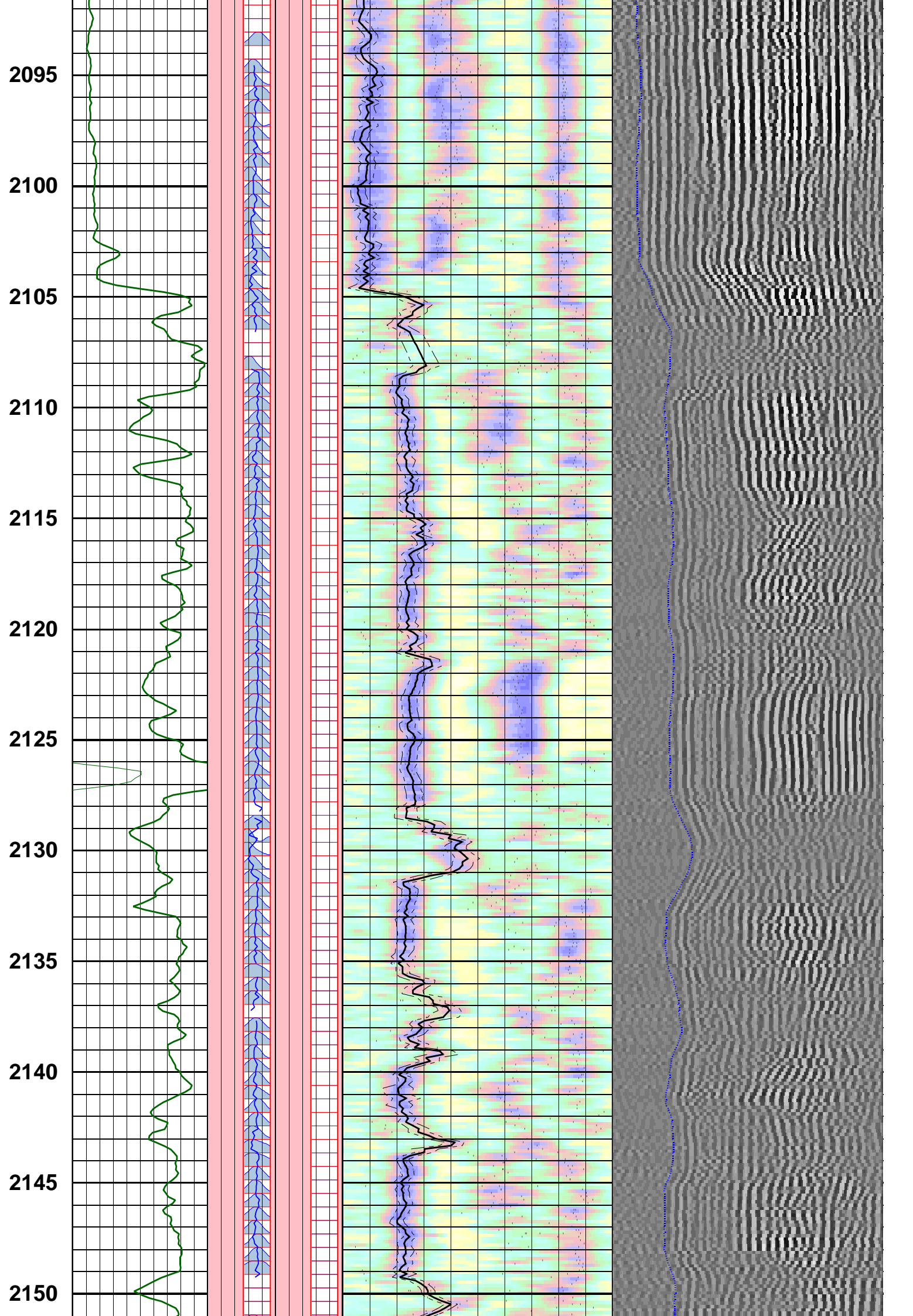

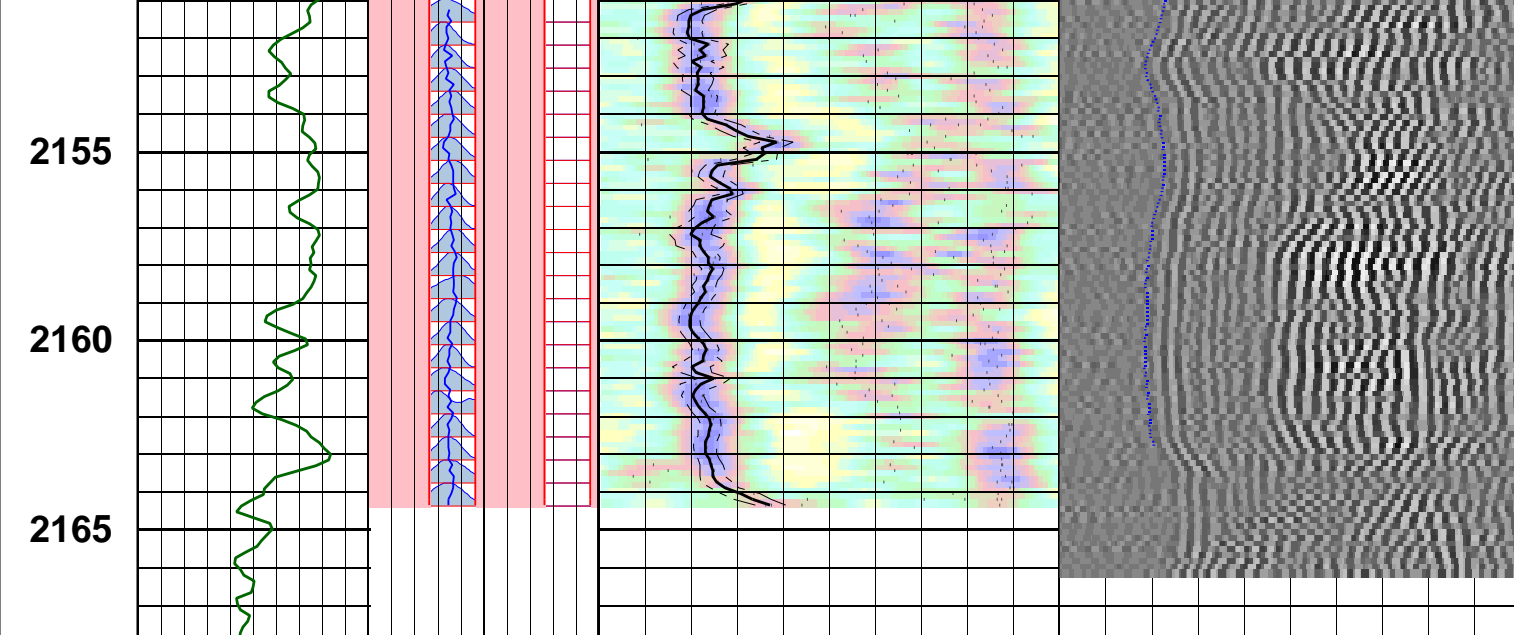

Customized Process: Start Depth (2167.44 m), Stop Depth (1415.03 m), Logging Mode (sonicVISION - MPS_WIDE)
 Noise Cut Filtering(No), Casing Cut Filtering(No)
 WF_FLG(1 1 1 1), MUD_TYPE(WBM), DTMUD(195), STCAL(Full Array)
 TRSPAC(3.05714), RRSPAC(0 0.2032 0.4064 0.6096)
 Hole Diameter (no input)
 Zoning Guide (DTBC@Run_3;1 (1338.07 - 2164.38 m))
 Tracking Guide (no input)

--- Zone Top Depth (0), Zone Name (Zone1) ---

SFTY(Intermediate), BHS(OPEN), CSIZ(7), HDM(Fix*), HD(12.25)
 TWI(277.995*), SLL(39.7135), SUL(240.267), SST(1.98568), TLL(400), TUL(3259.38), TST(39.7135)
 SBW(1200*), SBO(560*), SWD(20), TWD(840), SEM(0.45), FLENG(49*), FLOW(8000*), FHIGH(14000*)
 TKO_MODEL_ORDER(2), TKO_TOL(50) TKO_FLOW(0), TKO_FHIGH(12000)

MD 1 : 200 m	Gamma Ray 0 (gAPI) 200	CfRS -15000 (Hz) 15000	DtRS 39 (us/ft) 240	TISS 400 (us) 3378 TICS 400 (us) 3378 WF VDL 400 (us) 3378
		CfRC 0 (Hz) 30000	DtRC 39 (us/ft) 240	
		SpcRS -15000 (Hz) 15000	STPrjR 39 (us/ft) 240	
		SpcRC 0 (Hz) 30000		

Company: BEACH PETROLEUM
 Well: PEEJAY-1
 FIELD: WILDCAT
 RIG: WEST TRITON
 STATE: TASMANIA

Schlumberger

Date Logged: 27-NOV-2008 Date Processed: 28-Nov-2008
 Well Location: BASS STRAIT

Elevations: KB: 34.15m GL: -78m
 API Number: 08ASQ0031